Holston Conference Journal

M. E. Church, South.

1898.

CALENDAR FOR CONFERENCE YEAR.

1898.

OCTOBER.

S	M	T	W	T	F	S
...	...	...	...	...	...	1
2	3	4	5	6	7	8
9	10	11	12	13	14	15
16	17	18	19	20	21	22
23	24	25	26	27	28	29
30	31	...	...	...	...	...

NOVEMBER.

S	M	T	W	T	F	S
...	...	1	2	3	4	5
6	7	8	9	10	11	12
13	14	15	16	17	18	19
20	21	22	23	24	25	26
27	28	29	30	...	...	...
...	...	...	...	...	...	...

DECEMBER.

S	M	T	W	T	F	S
...	...	...	...	1	2	3
4	5	6	7	8	9	10
11	12	13	14	15	16	17
18	19	20	21	22	23	24
25	26	27	28	29	30	31
...	...	...	...	...	...	...

1899.

JANUARY.

S	M	T	W	T	F	S
1	2	3	4	5	6	7
8	9	10	11	12	13	14
15	16	17	18	19	20	21
22	23	24	25	26	27	28
29	30	31	...	...	...	...
...	...	...	...	...	...	...

FEBRUARY.

S	M	T	W	T	F	S
...	...	...	1	2	3	4
5	6	7	8	9	10	11
12	13	14	15	16	17	18
19	20	21	22	23	24	25
26	27	28	...	...	...	...
...	...	...	...	...	...	...

MARCH.

S	M	T	W	T	F	S
...	...	...	1	2	3	4
5	6	7	8	9	10	11
12	13	14	15	16	17	18
19	20	21	22	23	24	25
26	27	28	29	30	31	...
...	...	...	...	...	...	...

APRIL.

S	M	T	W	T	F	S
...	...	...	...	...	...	1
2	3	4	5	6	7	8
9	10	11	12	13	14	15
16	17	18	19	20	21	22
23	24	25	26	27	28	29
30	...	...	...	...	...	...

MAY.

S	M	T	W	T	F	S
...	1	2	3	4	5	6
7	8	9	10	11	12	13
14	15	16	17	18	19	20
21	22	23	24	25	26	27
28	29	30	31	...	...	...
...	...	...	...	...	...	...

JUNE.

S	M	T	W	T	F	S
...	...	...	...	1	2	3
4	5	6	7	8	9	10
11	12	13	14	15	16	17
18	19	20	21	22	23	24
25	26	27	28	29	30	...
...	...	...	...	...	...	...

JULY.

S	M	T	W	T	F	S
...	...	...	...	...	...	1
2	3	4	5	6	7	8
9	10	11	12	13	14	15
16	17	18	19	20	21	22
23	24	25	26	27	28	29
30	31	...	...	...	...	...

AUGUST.

S	M	T	W	T	F	S
...	...	1	2	3	4	5
6	7	8	9	10	11	12
13	14	15	16	17	18	19
20	21	22	23	24	25	26
27	28	29	30	31	...	...
...	...	...	...	...	...	...

SEPTEMBER.

S	M	T	W	T	F	S
...	...	...	...	...	1	2
3	4	5	6	7	8	9
10	11	12	13	14	15	16
17	18	19	20	21	22	23
24	25	26	27	28	29	30
...	...	...	...	...	...	...

OCTOBER.

S	M	T	W	T	F	S
1	2	3	4	5	6	7
8	9	10	11	12	13	14
15	16	17	18	19	20	21
22	23	24	25	26	27	28
29	30	31	...	...	...	...
...	...	...	...	...	...	...

NOVEMBER.

S	M	T	W	T	F	S
...	...	...	1	2	3	4
5	6	7	8	9	10	11
12	13	14	15	16	17	18
19	20	21	22	23	24	25
26	27	28	29	30	...	...
...	...	...	...	...	...	...

DECEMBER.

S	M	T	W	T	F	S
...	...	...	...	...	1	2
3	4	5	6	7	8	9
10	11	12	13	14	15	16
17	18	19	20	21	22	23
24	25	26	27	28	29	30
31	...	...	...	...	...	...

INDEX.

	PAGE
Advertisements	87-92
An Overlooked Page of Discipline	24
Appointments	46-50
A Scrap of Methodist History	24
Brotherhood	12
Chronological Roll	4-5
Conferences	11-12
Conference Boards & Committees	85
Directory—Conference	82-85
Directory—Missionaries	20-21
Directory—Connectional Officers	22
District Conferences for 1899	13
Editor's Word	86
Episcopal Visitations	3
General Boards, Committees, etc.	16-24
Holston Colleges	14
Holston Ep. League Conference	12-13
Holston's First Year	13-14
Holston Foreign Mis'nary Women	15-16
Holston Home Miss'nary Women	14-15
Journal of Proceedings	25-41
Lay Delegates	5
Local Preachers	9-11
Memoirs	62-65
Minute Questions	42-46
Our Sainted Dead	6-7
Reports—Bible Cause	51-52
Board of Church Exten.	55
Board of Education	58-61
Board of Finance	53-54
Board of Missions	52-53
Books and Periodicals	57-58
Dist. Conference Records	57
Epworth League Board	51
Spiritual State of Church	56
Sunday-School Board	56-57
Temperance	61
Statistics—Epworth Leagues and Sunday-Schools	78-81
Membership. Bapt., etc.	66-69
Support of the Ministry	70-77
Transferred from Holston	8
Transferred to Holston	8

We're Headquarters for School and Church Bells.

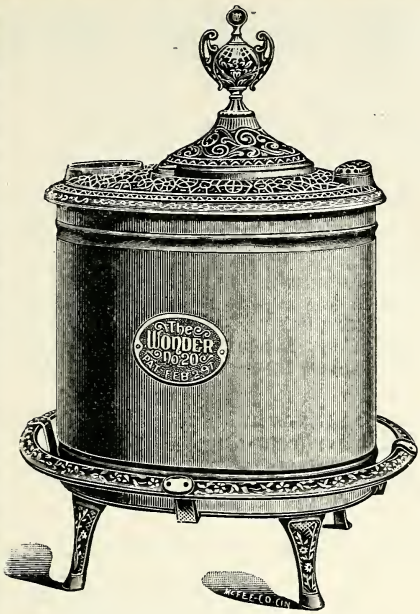

THE WONDER==No. 20.

No. 4	$7.00	Burns Wood.
" 8	8.00	
" 10	10.00	
" 18	12.00	
" 20	13.00	

The Wonder==

stands unrivaled—it has no equal as a heat producer, heat distributor or fuel saver. This stove is rightly named and bears out its title in every respect. "THE WONDER" is made of the best material money can buy—absolutely air-tight—no ashes—no soot—no dirt—no smoke to worry the housekeeper. Burns wood, chunks, knots, old stumps, anything but coal—will take a stick of wood 21 inches long. Saves splitting, chopping. One cord of wood will go as far in a WONDER as two tons of coal in any ordinary stove. We've sold lots of them, right here in Knoxville, to people who have tried Base Burners and Baltimore Heaters, and they claim "THE WONDER" will pay for itself in one winter—in saving of fuel. Will keep fire over night. In fact, with ordinary care, the fire need never go out all winter.

We also handle a full line of Sheet Iron Stoves, $2.00 to $5.00. All kinds of Heating and Cook Stoves and Ranges.

If you're thinking of buying a Stove of any kind, it will pay you to get our prices.

YELLOW FRONT. **Woodruff Hardware Co.,**

KNOXVILLE, TENN.

Paint Your Churches with H. & M. Mixed Paints—We're Agents.

McCRARY & BRANSON,

Photograph and Portrait Artists

Dealers in

Photographic Materials, Artists' Supplies,

PICTURE FRAMES, ETC.,

604 S. GAY STREET, KNOXVILLE, TENN.

For High Art Photography we have received the following awards from National Convention of Photographers: A Gold Medal at the World's Fair, 1893; Two Bronze Medals at St. Louis, 1894; Silver Medal and two Diplomas at Detroit, 1895; First Prize Gold Medal at Lake Chautauqua, N. Y., 1896; Four Medals at Lake Chautauqua, 1897. This record has been obtained in competition with the best artists in the United States.

We have a large number of negatives made for ministers of Holston Conference, and can furnish *duplicates* on application.

If any readers of "Annual" desire a portrait of themselves or friends, our Mr. Branson can do the work as well as it can be done in larger cities.

CORRESPONDENCE SOLICITED.

ESTABLIRHED 1881. INCORPORATED 1892.

Chapman, White, Lyons Co.

(INCORPORATED.)

Wholesale and Manufacturing

DRUGGISTS.

National Baking Powder

IS DISTINGUISHED FOR THE FOLLOWING MERITS:

Purity, Strength, Economy and Wholesomeness.

"OUR EXTRACTS"

...OF...

LEMON AND VANILLA

EXCEL IN

STRENGTH, PURITY AND DELICACY.

AND PROPRIETORS OF

Little White's Liniment,

The Best and Most Efficacious Liniment for Man and Beast on the Market.

No. 214 GAY STREET,

KNOXVILLE, TENN.

Digitized by the Internet Archive
in 2011 with funding from
LYRASIS Members and Sloan Foundation

http://www.archive.org/details/officialrecordof1898meth

OUR NEWLY ELECTED CONNECTIONAL OFFICERS.

BISHOP H. C. MORRISON

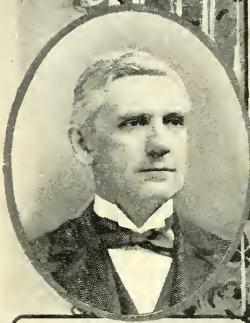

REV. J. D. HAMMOND, D.D.
SECRETARY OF EDUCATION

REV. J. H. PRITCHETT, D.D.
MISSIONARY SECRETARY

BISHOP W. A. CANDLER.

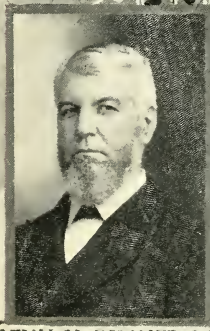

REV. H. C. WHISNER, D.D.
SECRETARY OF
CHURCH EXTENSION.

MR. J. D. HAMILTON,
TREASURER
BOARD OF MISSIONS.

REV. H. M. DU BOSE, D.D.
EPWORTH LEAGUE SECRETARY
AND EDITOR "ERA".~

FRANKLIN CO. PA.

THE HOLSTON ANNUAL,

1898.

OFFICIAL RECORD

—OF THE—

Holston Annual Conference,

METHODIST EPISCOPAL CHURCH, SOUTH.

SEVENTY-FIFTH SESSION,

—HELD AT—

MORRISTOWN, TENN., OCTOBER 12-17, 1898.

BISHOP R. K. HARGROVE,	*President.*
REV. J. A. BURROW,	*Secretary.*
REV. J. S. FRENCH,	*Assistant Secretary.*
REV. J. B. PEERY, REV. B. C. HORTON, REV. S. B. VAUGHT,	*Statistical Secretaries.*

EDITED BY REV. J. A. BURROW, SECRETARY.

KNOXVILLE, TENN.:
OGDEN BROS. & CO., STATIONERS, PRINTERS AND BINDERS.
1898.

SESSIONS OF THE HOLSTON ANNUAL CONFERENCE
From 1824 to 1898.

No.	Place of Session	Date of Beginning	President	Secretary
1	Knoxville, Tenn.	Nov. 27, 1824	Bishop Roberts	John Tevis
2	Jonesboro, Tenn.	Oct. 20, 1825	Bishops Roberts and Soule	T. Stringfield
3	Abingdon, Va	Nov. 2, 1826	Bishop Soule	
4	Knoxville, Tenn.	Nov. 1, 1827	Bishop Roberts	E. F. Sevier
5	Jonesboro, Tenn	Nov. 14, 1828	Bishop Soule	E. F. Sevier
6	Abingdon, Va	Dec. 24, 1829	Bishop Soule	E. F. Sevier
7	Ebenezer Ch., Tenn.	Nov. 4, 1830	Bishops McKendree and Soule	E. F. Sevier
8	Athens, Tenn	Nov. 10, 1831	Bishop Hedding	E. F. Sevier
9	Evansham, Va	Nov. 15, 1832	Bishop Emory	T. Stringfield
10	Kingsport, Tenn	Oct. 16, 1833	Bishop Roberts	L. S. Marshall
11	Knoxville, Tenn.	Oct. 8, 1834	J. Henniger	L. S. Marshall
12	Abingdon, Va	Oct. 7, 1835	Bishop Andrew	L. S. Marshall
13	Reem's Creek, N. C.	Oct. 2, 1836	Bishop Andrew	L. S. Marshall
14	Madisonville, Tenn.	Oct. 18, 1837	Bishop Morris	L. S. Marshall
15	Wytheville, Va	Nov. 13, 1838	Bishop Andrew	L. S. Marshall
16	Greeneville, Tenn.	Oct. 13, 1839	T. K. Catlett	D. R. McAnally
17	La Fayette, Ga	Nov. 11, 1840	Bishop Morris	E. F. Sevier
18	Rogersville, Tenn.	Oct. 6, 1841	S. Patton	E. F. Sevier
19	Knoxville, Tenn.	Oct. 5, 1842	Bishop Waugh	E. F. Sevier
20	Abingdon, Va	Oct. 4, 1843	Bishop Morris	E. F. Sevier
21	Reem's Creek, N. C.	Oct. 9, 1844	Bishop James	E. F. Sevier
22	Athens, Tenn	Oct. 8, 1845	Bishop Andrew	C. D. Smith
23	Wytheville, Va.	Oct. 21, 1846	Bishop Capers	C. D. Smith
24	Jonesboro, Tenn	Oct. 20, 1847	Bishop Andrew	C. D. Smith
25	Knoxville, Tenn.	Oct. 11, 1848	Bishop Paine	C. D. Smith
26	Cleveland, Tenn.	Oct. 11, 1849	Bishop Andrew	E. F. Sevier
27	Abingdon, Va	Oct. 2, 1850	Bishop Capers	D. R. McAnally
28	Athens, Tenn	Oct. 7, 1851	Bishop Andrew	D. R. McAnally
29	Asheville, N. C	Sept. 29, 1852	Bishop Capers	C. D. Smith
30	Wytheville, Va	Oct. 12, 1853	Bishop Paine	W. C. Graves
31	Cleveland, Tenn.	Oct. 14, 1854	Bishop Pierce	W. C. Graves
32	Jonesboro, Tenn.	Nov. 14, 1855	Bishop Paine	W. C. Graves
33	Knoxville, Tenn.	Oct. 22, 1856	Bishop Andrew	W. C. Graves
34	Marion, Va.	Oct. 22, 1857	Bishop Early.	W. C. Graves
35	Chattanooga, Tenn.	Oct. 6, 1858	Bishop Andrew	J. N. Huffaker
36	Abingdon, Va	Oct. 26, 1859	Bishop Early	J. N. Huffaker
37	Asheville, N. C.	Oct. 17, 1860	Bishop Paine	D. Sullins
38	Greeneville, Tenn.	Oct. 9, 1861	Bishop Andrew	J. H. Brunner
39	Athens, Tenn	Oct. 15, 1862	Bishop Early.	J. H. Brunner
40	Wytheville, Va	Oct. 7, 1863	Bishop Early.	E. E. Wiley
41	Bristol, Tenn	Oct. 19, 1864	Bishop Early	J. W. Dickey
42	Marion, Va.	Sept. 14, 1865	Bishop Early.	J. W. Dickey
43	Asheville, N. C.	Oct. 10, 1866	Bishop McTyeire	J. H. Brunner
44	Cleveland, Tenn	Oct. 23, 1867	Bishop Wightman	J. H. Brunner
45	Knoxville, Tenn.	Oct. 2, 1868	Bishop Wightman	R. N. Price
46	Abingdon, Va	Sept. 22, 1869	Bishop Doggett	R. N. Price
47	Wytheville, Va	Oct. 5, 1870	Bishop Kavanaugh	R. N. Price
48	Morristown, Tenn.	Oct. 18, 1871	Bishop Pierce	R. N. Price
49	Chattanooga, Tenn.	Oct. 25, 1872	Bishop Doggett	R. N. Price
50	Marion, Va.	Oct. 15, 1873	Bishop Keener.	R. N. Price
51	Asheville, N. C	Oct. 14, 1874	Bishop Doggett	F. Richardson
52	Knoxville, Tenn.	Oct. 20, 1875	Bishop McTyeire	F. Richardson
53	Bristol, Tenn	Oct. 18, 1876	Bishop Wightman	F. Richardson
54	Cleveland, Tenn	Oct. 24, 1877	Bishop Doggett	F. Richardson
55	Knoxville, Tenn.	Oct. 23, 1878	Bishop Kavanaugh	F. Richardson
56	Abingdon, Va	Oct 22, 1879	Bishop Pierce	F. Richardson
57	Morristown, Tenn.	Oct. 20, 1880	Bishop McTyeire	B. W. S. Bishop
58	Wytheville, Va	Oct. 26, 1881	Bishop McTyeire	B. W. S. Bishop
59	Asheville, N. C	Oct. 25, 1882	Bishop Wilson	B. W. S. Bishop
60	Chattanooga, Tenn.	Oct. 10, 1883	Bishop McTyeire	W. C. Carden
61	Bristol, Tenn	Oct. 22, 1884	Bishop Keener	W. C. Carden
62	Cleveland, Tenn	Oct. 21, 1885	Bishop Keener	W. C. Carden
63	Knoxville, Tenn.	Oct. 28, 1886	Bishop McTyeire	W. C. Carden
64	Abingdon, Va	Oct. 5, 1887	Bishop McTyeire	W. C. Carden
65	Asheville, N. C	Oct. 3, 1888	Bishop Hargrove	W. C. Carden
66	Morristown, Tenn.	Oct. 2, 1889	Bishop Wilson	W. C. Carden
67	Bristol, Tenn	Oct. 1, 1890	Bishop Keener.	W. C. Carden
68	Chattanooga, Tenn.	Sept. 30, 1891	Bishop Galloway	W. C. Carden
69	Wytheville, Va.	Oct. 12, 1892	Bishop Fitzgerald	W. C. Carden
70	Knoxville, Tenn.	Oct. 11, 1893	Bishop Duncan	J. A. Burrow
71	Abingdon, Va	Oct. 24, 1894	Bishop Granbery	J. A. Burrow
72	Tazewell, Va.	Oct. 16, 1895	Bishop Duncan	J. A. Burrow
73	Cleveland, Tenn.	Oct. 7, 1896	Bishop Galloway	J. A. Burrow
74	Bristol, Tenn.	Oct. 6, 1897	Bishop Key	J. A. Burrow
75	Morristown, Tenn.	Oct. 12, 1898	Bishop Hargrove	J. A. Burrow

SESSIONS OF THE GENERAL CONFERENCE,

From 1846 to 1898.

NO.	PLACE	YEAR	SECRETARY
1	Petersburg, Va.	1846	Rev. T. N. Rolston
2	St. Louis, Mo.	1850	Rev. T. O. Summers
3	Columbus, Ga.	1854	Rev. T. O. Summers
4	Nashville, Tenn.	1858	Rev. T. O. Summers
	War times.	1862	No Conference
5	New Orleans, La	1866	Rev. T. O. Summers
6	Memphis, Tenn.	1870	Rev. T. O. Summers
7	Louisville, Ky.	1874	Rev. T. O. Summers
8	Atlanta, Ga.	1878	Rev. T. O. Summers
9	Nashville, Tenn.	1882	Rev. T. O. Summers, J. S. Martin
10	Richmond, Va.	1886	John S. Martin
11	St. Louis, Mo.	1890	Rev. W. P. Harrison
12	Memphis, Tenn.	1894	Rev. W. P. Harrison
13	Baltimore, Md.	1898	Rev. J. J. Tigert

EPISCOPAL VISITATIONS—1898–'99.

CONFERENCE	PLACE	DATE	BISHOP
Alabama	Greensboro, Ala.	December 7	Key
Arkansas	Morrillton, Ark.	November 16	Morrison
Baltimore	Alexandria, Va.	March 24, '99	Granbery
Brazil Mission	Piracicaba, Brazil	August 4	Galloway
Central Mexico Mis'n.	City of Mexico	October 14	Duncan
China Mission	Shanghai, China	October 20	Wilson
Columbia	Corvallis, Oregon	August 25	Hendrix
Denver	Denver, Col	August 18	Candler
East Columbia	Lagrande, Oregon	August 18	Hendrix
East Texas	Beaumont, Texas	December 7	Galloway
Florida	Gainesville, Fla.	December 14	Candler
German Mission	Houston, Tex	November 3	Duncan
Holston	Morristown, Tenn.	October 12	Hargrove
Illinois	Waverly, Ill.	September 7	Granbery
Indian Mission	Norman, Okla.	November 2	Morrison
Japan Mission	Kobe, Japan	August 25	Wilson
Kentucky	Flemingsburg, Ky.	September 14	Granbery
Korean Mission	Seoul, Korea	September 15	Wilson
Little Rock	Little Rock, Ark.	November 23	Morrison
Los Angeles	Downey, Cal.	September 22	Hendrix
Louisiana	Mansfield, La	December 15	Morrison
Louisville	Louisville, Ky.	September 21	Granbery
Memphis	Paducah, Ky.	November 16	Hendrix
Mexican Border Mis'n	San Antonio, Tex.	October 27	Duncan
Mississippi	Hattiesburg, Miss.	December 14	Fitzgerald
Missouri	Memphis, Mo	August 31	Candler
Montana	Butte, Mont	August 4	Hendrix
New Mexico	El Paso, Tex.	September 29	Duncan
North Alabama	Huntsville, Ala	November 23	Key
North Carolina	Elizabeth City, N. C.	November 30	Fitzgerald
North Georgia	Augusta, Ga	November 23	Duncan
North Mississippi	Aberdeen, Miss	November 30	Key
North Texas	Greeneville, Tex.	November 23	Galloway
N. W. Mexican Miss'n.	Chihuahua, Mex	October 5	Duncan
Northwest Texas	Brownwood, Tex	November 16	Galloway
Pacific	Oakland, Cal	September 28	Hendrix
South Carolina	Greenwood, S. C.	December 7	Duncan
South Georgia	Hawkinsville, Ga	December 7	Hargrove
Southwest Missouri	Lexington, Mo.	September 14	Candler
St. Louis	De Sota, Mo	September 21	Candler
Tennessee	Clarksville, Tenn	October 19	Key
Texas	Houston, Tex	December 1	Galloway
Virginia	Portsmouth, Va.	November 16	Hargrove
Western	Kansas City, Kan	August 25	Candler
Western N. Carolina	Winston, N. C.	November 16	Fitzgerald
West Texas	Seguin, Tex	November 2	Galloway
Western Virginia	Catlettsburg, Ky	September 7	Hargrove
White River	Clarendon, Ark	December 1	Morrison

CHRONOLOGICAL ROLL OF MEMBERS.

1898.

Clerical members in the order of admission into full connection.
Lay members as elected by the District Conferences of 1898.

NO.	NAMES	DATE	NO.	NAMES	DATE
1	William G. E. Cunnyngham	1845	67	John W. Carnes	1878
2	William Robeson	1846	68	John R. Walker	1878
3	John Alley	1847	69	Robert A. Owen	1879
4	Rufus M. Hickey	1847	70	George A. Malden	1879
5	William H. Bates	1848	71	George W. Summers	1879
6	John H. Brunner	1849	72	Eugene Blake	1880
7	William H. Kelly	1850	73	John C. Bays	1880
8	David Sullins	1852	74	Richard A. Kelly	1880
9	John Boring	1853	75	William A. Thomas	1880
10	James S. Kennedy	1854	76	Joseph F. Wampler	1880
11	James W. Belt	1854	77	Richard G. Waterhouse	1880
12	Mitchell P. Swaim	1855	78	George W. Jackson	1880
13	Frank Richardson	1856	79	John L Prater	1881
14	Alexander E. Woodward	1857	80	David McCracken	1882
15	Landon C. Delashmit	1858	81	John E. Naff	1882
16	John R. Stradley	1858	82	Lemuel M Cartright	1884
17	Absalom D. Stewart	1860	83	Stephen S Catron	1885
18	William P. Doane	1861	84	Henry C. Clemens	1885
19	James Mahoney	1861	85	Robert T. McDowell	1885
20	Charles K. Miller	1862	86	Thomas C. Shuler	1885
21	Enoch W. Moore	1862	87	James O. Straley	1886
22	Levi K. Haynes	1863	88	Samuel K Byrd	1886
23	Benjamin F. Nuckolls	1863	89	James E. Bruce	1886
24	Jacob R. Payne	1863	90	John W. Browning	1886
25	Jacob Smith	1863	91	Rush F. Jackson	1886
26	Henry C. Neal	1864	92	William M. Dyer	1887
27	Charles T Carroll	1867	93	James A. Burrow	1887
28	J. Tyler Frazier	1867	94	Elijah F. Kahle.	1887
29	Francis M. Grace	1867	95	Frank Alexander	1887
30	John S. W. Neel	1868	96	Robert S Umberger	1888
31	William W. Pyott	1868	97	Alfred B. Hunter	1888
32	Kennerly C. Atkins	1869	98	John C. Orr	1888
33	Daniel H. Carr	1869	99	Eugene H. Cassidy	1888
34	Milton L. Clendenen	1869	100	James A. H. Shuler	1888
35	Lemuel L. H Carlock	1870	101	William R. Snider	1888
36	E. Embree Hoss	1870	102	*Samuel H. Hall	1888
37	William D. Mitchell	1870	103	William S. Neighbors	1889
38	George D. French	1871	104	Davidson V. York	1889
39	Thomas R. Handy	1871	105	William L. Jones	1889
40	William C. Carden	1872	106	John A. L. Perkins	1889
41	Robert E. Smith	1872	107	John B. Simpson	1889
42	John H. Parrott	1873	108	George W. Pressley	1889
43	John C. Runyan	1873	109	Joseph C. Maness	1889
44	†John P. Dickey	1873	110	Charles W. Kelley	1889
45	John H. Keith	1873	111	Alfred H. Tow	1889
46	Joseph A. Bilderback	1874	112	John A. Duvall	1889
47	Erastus H. Bogle	1874	113	Samuel E. Houk	1889
48	William H. Dawn	1874	114	*John N. Hobbs	1890
49	John H Kennedy	1874	115	John Woolsey	1890
50	Stephen T. M. McPherson	1874	116	Joseph A. Darr	1890
51	William H. Price	1874	117	DeWitt C. Clendenen	1890
52	J. Wesley Smith	1874	118	Joseph E. Lowry	1890
53	John M. Wolfe	1874	119	†Samuel D. Long	1891
54	Joseph B. Davis	1874	120	Thomas J. Eskridge	1891
55	James I. Cash	1875	121	Isaac P. Martin	1891
56	Charles M. James	1875	122	Charles L. Stradley	1891
57	Daniel S. Hearon	1875	123	Isaac N. Munsey	1891
58	Ayres Kincaid	1875	124	*Elbert L. Addington	1891
59	James W. Robertson	1875	125	John B. Carnes	1891
60	Samuel S. Weatherly	1876	126	Charles R. Brown	1891
61	William D. Akers	1877	127	†William N. Wagner	1891
62	John R. Cunningham	1877	128	James E. Swecker	1892
63	William W. Hicks	1877	129	Tyler D. Strader	1892
64	John D. Hickson	1877	130	William E. Bailey	1892
65	James A. Lyons	1877	131	Benjamin C. Horton	1892
66	Philip P. Kinzer	1877	132	Lilburn H. Little	1892

*From M. P. Church. †Transfer. ‡From M. E. Church. §From Lutheran Church.

NO.	NAMES	DATE	NO.	NAMES	DATE
133	Edward W. Mort	1892	169	John L. Weber	1896
134	William I. Fogleman	1892	170	Michael J. Wysor	1896
135	John M. Romans	1892	171	Thomas F. Suthers	1896
136	Edward W. Walker	1892	172	James E. Spring	1896
137	†Arthur S. Thorn	1892	173	Wheeler M. Morrell	1866
138	John M. Paxton	1893	174	Joel M. Carter	1896
139	Martin P. Carico	1893	175	Sidney B. Vaught	1896
140	George M. Moreland	1893	176	James W. Repass	1896
141	William L. Patton	1893	177	Robey K. Sutherland	1896
142	George B. Draper	1893	178	Frank Jackson	1896
143	John M. Maiden	1893	179	Robert M. Walker	1896
144	James D. McAlister	1893	180	Charles E. Painter	1896
145	Fletcher F. Threadgill	1893	181	§James H. Summitt	1897
146	Murray D. Mitchell	1894	182	†William R. Barnett	1897
147	John W. W. Shuler	1894	183	‡James E. Hughes	1897
148	Jones F. Hash	1894	185	John B. Ward	1897
149	David P. Hurley	1894	186	Stephen W. Bourne	1897
150	John W. Perry	1894	187	William C. Crockett	1897
151	John Stewart French	1895	188	William H. Troy	1897
152	Elbert S. Bettis	1895	189	John B. Peery	1897
153	Louis O. Adams	1895	190	Harvey A. True	1897
154	Joseph A. Baylor	1895	191	Gasper A. Carner	1897
155	John D. Dame	1895	192	T. Frank McCary	1897
156	John W. Taylor	1895	193	†S. N. Barker	1898
157	Robert T. Webb	1895	194	¶Robert K. Hutsell	1898
158	Barney Thompson	1895	195	Denison O. Baldwin	1898
159	Elbert N. Woodward	1895	196	Joseph E. Wolfe	1898
160	Charles E. Steele	1895	197	John A. Early	1898
161	Will L. Sorrell	1895	198	William C. Hicks	1898
162	Alfred N. Jackson	1895	199	John W. Christian	1898
163	Charles E. Bower	1895	200	John B. Frazier	1898
164	‡William H. Henderson	1895	201	Edward A. Shugart	1898
165	†James A. Duncan	1896	202	Lee R. Huddleston	1898
166	†Charles O. Jones	1896	203	James A. Ellison	1898
167	†James R. Hunter	1896			
168	D. Emory Hawk	1896			

*From M. P. Church. †Transfer. ‡From M. E. Church. §From Lutheran Church. ¶Readmitted.

LAY DELEGATES.

RADFORD DISTRICT.

Arthur Roberts, East Radford Sta.
J. M Henderson, Pearlsburg Cir.
Rev. G. M. Johnston, Concord Miss.
G. H. Hedrick, Concord Sta.

TAZEWELL DISTRICT.

Rev. D. A. Daugherty, Graham Sta.
H. W. Steele, Tazewell Sta.
J. E. Wagoner, East Tazewell Cir.
Jas. E. Peery, Liberty Hill Cir.

WYTHEVILLE DISTRICT.

E. S. Keesling, Cedar Spring Cir.
J. F. Delp, Elk Creek Cir.
Rev. H. M. Ager, Cedar Spring Cir.
W. A. Umberger, Wytheville Cir.

ABINGDON DISTRICT.

Joel Huntsman, Main Street, Bristol.
J. B. Hamilton, Abingdon, Sta.
H. D. Hawk, Blountville Cir.
Rev. J. R. Brown, Emory Cir.

BIG STONE GAP DISTRICT.

E. S. Finney, Lebanon Cir.
J. B. Hamilton, Cumberland Gap Cir.
H. M. Miles, Jonesville Cir.
J. S. Robinson, Gate City Sta.

MORRISTOWN DISTRICT.

Z. T. Godwin, Mossy Creek Cir.
J. C. Hicks, Mossy Creek Cir.
W. G. Butler, St. Clair Cir.
Elbert Morrell, St. Clair Cir.

KNOXVILLE DISTRICT.

Rev. C. W. Duncan, E. 5th Ave.
T. J. Bondurant, Strawberry Plns Cir.
S. B Crawford, Church Street Sta.
A. J. Kirk, Macedonia Cir.

CLEVELAND DISTRICT.

F. P. Dickey, New Hope Cir.
Rev. A. M. Tomlinson, Riceville Cir.
W. G. Lenoir, Loudon Cir.
J. V. Walker, Riceville Cir.

CHATTANOOGA DISTRICT.

F. J. Friar, Ooltewah Cir.
J. S. Martin, Centenary, Chattanooga.
J. M. Cantrel, Trenton Cir.
Jas. Ramsey, Highland Park Sta.

SEQUACHEE DISTRICT.

M. S. Holloway, Spring City Cir.
C. C. Cross, Clinton Sta.
Rev. C. A. Ford, Cumberland Cir.
A. P. Mitchell, Jasper Cir.

OUR SAINTED DEAD.

"And I heard a voice from heaven saying unto me, Write, Blessed are the dead which die in the Lord from henceforth: Yea, saith the Spirit, that they may rest from their labors; and their works do follow them."—Rev. xiv., 13.

NO.	NAMES	BORN	ADMITTED ON TRIAL	DIED	YEARS EFFECTIVE	CHARGES SERVED
1	Moses Black	1769	1796—South Carolina Conf	1809	12	12
2	George Atkin	1793		1827		
3	James G. H. Spears		1822—Tennessee	1833		
4	John Henniger		1811—Western	1838		
5	Thomas Wilkerson					
6	Mitchell Martin		1837—Western	1839		
7	Eli K. Hutsell	1815	1835—Holston	1842		
8	Ira Falls		1832—Holston	1844	12	9
9	John Bowman	1773	1812—Tennessee	1847		
10	Oscar F. Cunningham	1813	1834—Tennessee	1848	12	10
11	David Fleming		1824—Holston			
12	James Y. Crawford		1823—Tennessee	1850		
13	James Dixon		1811—Western	1850	6	6
14	Ransom M. Moore		1849—Holston			
15	John Barringer		1827—Holston	1851	14	13
16	Leander W. Wilson	1816	1836—Holston	1851	13	13
17	David Adams	1798	1821—Tennessee	1853		
18	Samuel Patton	1797	1819—Tennessee	1854	35	16
19	Washington Boring	1822	1851—Holston	1854	3	3
20	Ulrich Keener	1810	1825—Holston	1856		
21	George Eakin		1811—Western	1856	31	23
22	Jesse Cunningham	1789	1811—Western	1856	9	6
23	John M. Kelly	1802	1828—South Carolina	1856	21	20
24	John M. Varnell		1849—Holston	1857	7	7
25	Alfred M. Goodykoontz	1813	1838—Baltimore	1857	19	17
26	Thomas Stringfield	1796	1816—Tennessee	1858	37	22
27	Charles Mitchell	1814	1851—Holston	1858	7	7
28	Andrew Gass	1792	1843—Holston	1859	13	9
29	Robert Ganaway	1780	1827—Holston	1859	24	14
30	Creed Fulton		1823—Tennessee	1861	24	15
31	William K. Foster	1828	1853—Holston	1861	8	6
32	Elbert F. Sevier		1823—Tennessee	1862	25	15
33	Samuel A. Miller		1836—Holston	1863	12	12
34	W. W. Smith	1814	1851—Holston	1863	12	9
35	Rufus M. Stevens	1808	1859—Holston	1864	30	17
36	James R. Bellew	1836	1860—Holston	1864	4	3
37	George M. Proffit		1858—Holston	1864	4	4
38	Hamilton B. Swisher		1860—Holston	1864	4	4
39	Edwin C. Wexler	1828	1850—Holston	1865	11	11
40	John D. Wagg	1835	1858—Holston	1866	5	5
41	Jesse G. Swisher	1803	1844—Holston	1866	22	16
42	Daniel R. Reagan	1834	1859—Holston	1867	5	5
43	Thomas K. Catlett	1798	1825—Holston	1867	38	24
44	James K. Stringfield	1839	1858—Holston	1870	11	9
45	Thomas K. Munsey	1816	1840—Holston	1872	17	12
46	Joseph L. McGhee	1844	1869—Holston	1873	4	3
47	Samuel B. Harwell		1819—Tennessee	1874	7	6
48	Samuel Alexander	1836	1860—Missouri	1874	8	6
49	Edward F. Lyons	1836	1866—Tennessee	1874	5	4
50	E. Waverly Marsh	1847	1869—Holston	1874	4	3
51	Jacob Brillhart	1808	1848—Kentucky	1874	21	10
52	John M. Crismond		1837—Holston	1875	37	35
53	George W. Martin	1821	1863—Holston	1875	12	6
54	Daniel B. Carter	1803	1827—Holston	1876	34	29
55	James W. Dickey	1829	1852—Holston	1876	24	14
56	John Reynolds	1797	1819—South Carolina	1876	28	
57	Wiley B. Winton	1812	1833—Holston	1878	15	9
58	William W. Neal	1824	1846—Holston	1878	28	21
59	Carroll Long	1833	1845—Holston	1878	32	17
60	Leander W Thompson	1849	1872—Holston	1878	6	5
61	Francis A. Farley		1860—Holston	1879	14	11
62	William M. Crawford	1842	1873—Holston	1880	6	4
63	Samuel S. Grant	1839	1859—Holston	1881	14	11
64	Elbert L. Barrett		1873—Holston	1881	7	6
65	William Hicks	1811	1833—Holston	1882	34	22

OUR SAINTED DEAD—*Continued.*

NO.	NAMES	BORN	ADMITTED ON TRIAL	DIED	YEARS EFFECTIVE	CHARGES SERVED
66	Joseph Haskew	1797	1827—Holston	1882	31	17
67	William H Barnes	1812	1838—North Carolina	1882	..	27
68	Henry B. Avery	1839	1860—Mississippi	1882	22	14
69	Andrew G. Blankenbeckler	1850	1877—Holston	1883	5	2
70	William B. Pickens	1845	1877—Holston	1883	6	5
71	John H. Robeson	1819	1870—North Georgia	1885		..
72	Archibald T. Brooks	1817	1871—Holston	1885	11	7
73	James K. P. Ball	1844	1870—Holston	1885	5	4
74	John D. Baldwin	1818	1850—Holston	1885	26	19
75	Timothy Sullins	1812	1832—Holston	1885	13	8
76	William M. Bellamy	1847	1878—Holston	1886	8	4
77	Larkin W. Crouch		1846—Holston		19	14
78	James T. Smith	1819	1847—Holston	1887	32	24
79	David R. Smith	1835	1868—Holston	1888	15	..
80	John S. Bourne	1856	1881—Holston	1888	6	3
81	William L. Turner	1811	1837—Holston	1889	13	13
82	Samuel D. Gaines	1811	—Holston	1889	19	14
83	George W. Renfro	1823	1847—Holston	1889	13	12
84	Samuel R. Wheeler	1816	1861—Holston	1890	27	14
85	Dayton C. Horne	1857	1885—Holston	1890	5	3
86	George Stewart	1821	1851—Holston	1891	34	21
87	Andrew J. Frazier	1836	1860—Holston	1892	32	15
88	George W. Miles	1829	1854—Holston	1892	35	15
89	James N. S. Huffaker	1827	1846—Holston	1892	20	18
90	Thomas J. Pope	1817	1851—Holston	1892	9	9
91	William W. Witcher	1825	1849—Holston	1892	38	..
92	John M. McTeer	1824	1847—Holston	1892	35	17
93	Ephraim E. Wiley	1814	1840—Holston	1893	53	2
94	Tobias F. Smyth	1837	1862—Holston	1893	17	12
95	John L. M. French	1838	1861—Holston	1893	32	25
96	Rufus W. Kite	1858	1884—Holston	1894	8	4
97	George W. K. Greene	1831	1859—Holston	1894	20	12
98	Emory B. Robertson	1855	1878—Holston	1894	11	8
99	John R. Bellamy	1866	1891—Holston	1894	3	3
100	Riley A. Giddens	1818	1848—Holston	1895	14	12
101	Benjamin W. S. Bishop	1834	1856—Holston	1895	39	17
102	Goodson M. F. Hampton	1850	1879—West Virginia	1895	11	6
103	Sewell Phillips	1830	1851—Holston	1896	16	14
104	Phillip Sutton	1828	1854—Holston	1896	27	19
105	James R. Chambers	1850	1887—Holston	1896	9	4
106	Fleming D. Crumley	1829	1860—Holston	1897	30	17
107	Jefferson D. Akers	1868	1891—Holston	1897	..	..
108	James A. Davis	1825	1857—Holston	1898	..	..
109	Henry P. Waugh		1855—Holston	1898	34	24

THE BISHOPS.

NO.	NAMES	BORN	ADMITTED ON TRIAL	MADE BISHOP	DIED
1	Henry B. Bascom	1796	1813—Ohio Conference	1850	1850
2	William Capers	1790	1808—South Carolina	1846	1855
3	Joshua Soule	1781	1799—New York	1824	1867
4	James O. Andrew	1794	1812—South Carolina	1832	1871
5	John Early	1786	1807—Virginia	1854	1873
6	Enoch M. Marvin	1823	1841—Missouri	1866	1877
7	David S. Doggett	1810	1829—Virginia	1866	1880
8	Robert Paine	1799	1818—Tennessee	1846	1882
9	William M. Wightman	1808	1828—South Carolina	1866	1882
10	George F. Pierce	1811	1831—Georgia	1854	1884
11	Hubbard H. Kavannah	1802	1823—Kentucky	1854	1884
12	Linus Parker	1829	1819—Louisiana	1882	1885
13	Holland N. McTyeire	1824	1845—Virginia	1866	1889
14	Atticus G. Haygood	1839	1859—Georgia	1890	1896

TRANSFERRED FROM HOLSTON.

NOTE.—This exhibit begins with 1873. The secretary could go back no further, as the Conference records are not now in his possession. He hopes to complete the list in another year.

NAME	YR	CONFERENCE	NAME	YR	CONFERENCE
F. W. Mays	1873	Columbia	Christian Keener	1889	North Georgia
H. J. Morgan	1873	South Carolina	D. Vance Price	1889	Florida
James Atkins, Sr.	1876	Little Rock	J. W. Hickman	1889	St. Louis
George T. Gray	1876	Western	M. L. Watts	1889	Virginia
H. T. Burger	1876	Columbia	J. H. Harwell	1889	Brazil Mission
S. B. Smitteel	1876	Florida	J. W. Bowman	1889	Western
W. P Doane	1876	West Texas	C. B. McFarland	1890	Brazil Mission
Morris C. Miller	1877	Montana	L. D Gillespie	1890	North Carolina
J. H. Torbett	1877	Western	W. W. Bays	1890	North Georgia
W. W. Weaver	1877	North Georgia	J. P. McFerrin	1890	South Georgia
R. M. Hickey	1878	North Georgia	S. H. Hilliard	1890	Western N. C.
H. P. Myers	1878	South Georgia	J. H. West	1890	Western N. C.
John W. Carnes	1878	Denver	T. F. Gibson	1890	Western N. C.
M. M. Baker	1878	East Texas	T. E. Wagg	1891	Western N. C.
A. J. Foster	1878	North Miss.	J. W. Bowman	1891	Western N. C.
J. M. Gross	1880	Western	J. A. Lyons	1891	West Texas
W. D. Mountcastle	1880	North Texas	J. C. Postell	1891	Western N. C.
H. S. Lee	1880	Tennessee	J. H. Keith	1891	North Texas
O. F. Sensabaugh	1881	Denver	J. F. Wampler	1892	Western N. C.
G. A. Oglesby	1882	North Carolina	James Atkins	1893	Western N. C.
R. T. Barton	1883	Alabama	J. R. Hixon	1893	Northwest Tex.
F. M. Grace	1883	Louisiana	T. A. Jordan	1893	Florida
W. B. Stradley	1883	Los Angeles	I. W. Hickam	1893	North Alabama
C. E. Wiggins	1884	South Carolina	T. C. Betterton	1893	North Georgia
J. R. Hixon	1884	Los Angeles	Walter Spence	1893	Northwest Tex.
A. E. Householder	1884	Florida	T. H. Kinzer	1894	Indian Mission
C. S. Bird	1885	South Carolina	I. H. Hoskins	1894	Indian Mission
G. Taylor	1887	Florida	J. P McFerrin	1894	Louisville
H. F. Wiley	1887	North Carolina	S. N. Barker	1895	Tennessee
D. Atkins	1887	Columbia	G. D. Herman	1895	Western N. C.
H. S. Hamilton	1887	Southwest Mo.	W. W. Newberry	1895	Baltimore
E. Tilley	1888	Brazil	C. B. LeFew	1895	Baltimore
D. H. Coman	1888	Columbia	C. F. Evans	1895	Western N. C.
E. E. Phipps	1888	Columbia	H. D. Moore	1895	Louisville
J. H. Brendle	1888	St. Louis	W. P. Blevins	1896	North Alabama
J. A. Sronce	1888	St. Louis	C. C. Fisher	1896	Kentucky
B. W. Fielder	1888	Western	T. F. Glenn	1896	Western N. C.
A. H. Moore	1888	Southwest Mo.	L. M. Broyles	1896	North Texas
F. S. Hudson	1888	North Georgia	E. C. McVoy	1896	Denver
C. M. Bishop	1889	Southwest Mo.	J N McClure	1898	New Mexico
Frank Siler	1889	Western	Jesse Wood	1898	Alabama
Robt. L. Moser	1889	St. Louis	C. M. Pickens	1898	Western N. C.
Jno. L. Teague	1889	Tennessee			

RECEIVED BY TRANSFER INTO HOLSTON.

S. Alexander	1873		J. A. L Perkins	1890	
J. S. Burnett	1873		D. Vance Price	1890	Florida
J. H. Robinson	1873	North Georgia	W. N. Wagner	1891	Baltimore
S. D. Gaines	1874	Kentucky	G. W. Jackson	1891	Western N. C.
Walter H Stevens	1877	Southwest Mo.	S. D. Long	1892	North Miss.
W. P. Doane.	1878	West Texas	J. A. Lyons	1892	West Texas
F. M. Grace	1880	North Alabama	A. S. Thorn	1892	Western Va.
W. H. Leith	1881	Mississippi	J. P McFerrin	1893	South Georgia
Henry B. Avery	1882		H. D. Moore	1893	Alabama
John W. Carnes		Denver	J. F. Wampler	1893	Western N. C.
P. H. Fishburn			G. M. F. Hampton	1894	Kentucky
R M. Hickey.	1883	North Georgia	I. W. Hickam	1894	St Louis
J. R. Hixon	1885	Los Angeles	J. H. Keith.	1894	Western N. C.
J. P. McFerrin	1888	Tennessee	E. C. McVoy	1895	North Texas
Frank Hudson	1888	North Georgia	C. F. Evans	1895	Memphis
Christian Keener	1888	Louisiana	C. O. Jones	1896	Louisville
S. N. Barker	1889	Western N. C.	J. A. Duncan	1896	Southwest Mo.
D. H. Coman	1889	Columbia	J. R Hunter	1896	North Alabama
F. M. Grace	1890	Louisiana	W. R. Barnett	1897	Western N. C.
J. W. Bowman	1890		L. M. Broyles	1897	North Miss.
J. P. Dickey	1890		Jesse Wood	1898	Pacific
D. C. Brown	1890	Southwest Mo.	P. L. Cobb	1898	Tennessee
W. A. Mitchell	1890				

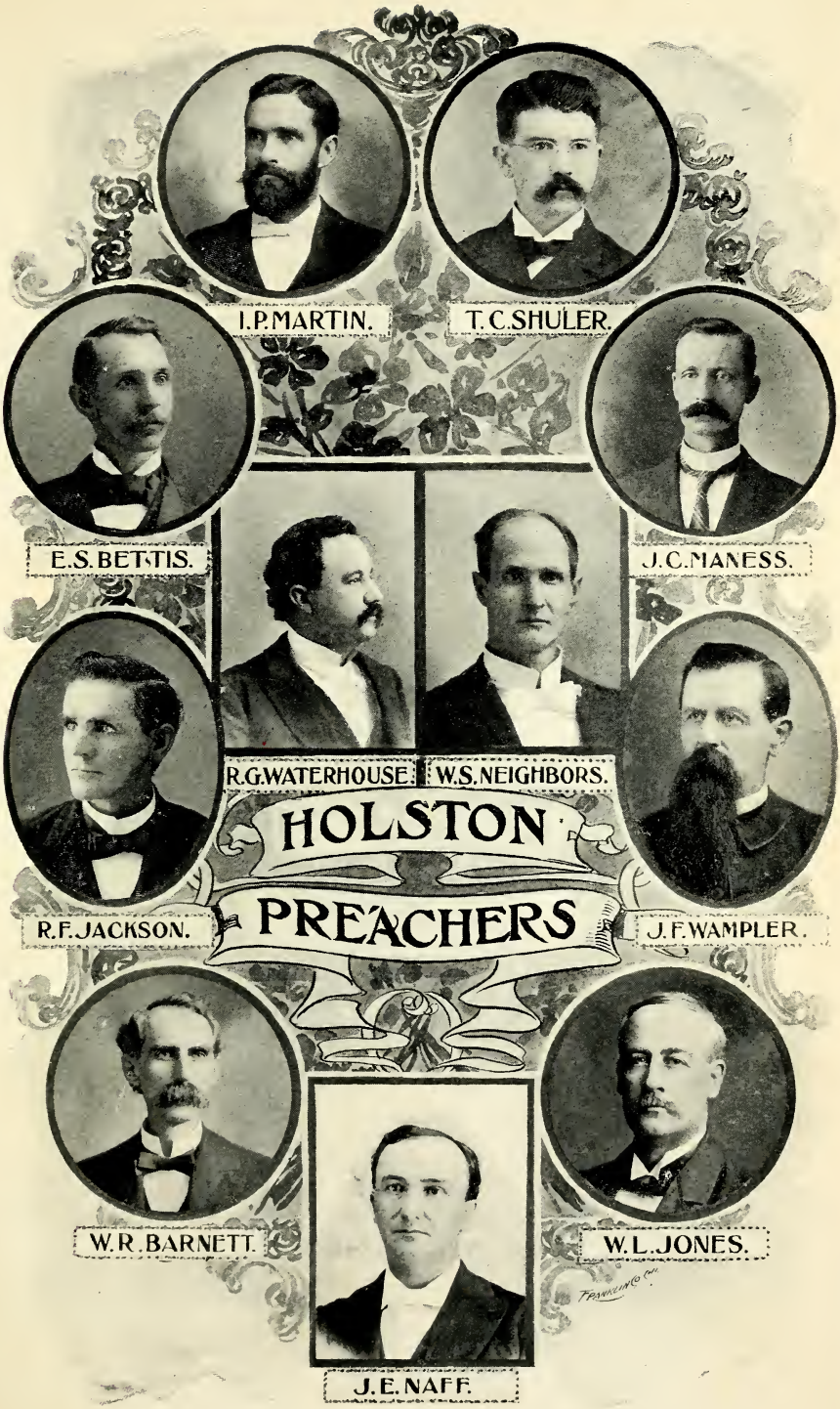
I.P.MARTIN.
T.C.SHULER.
E.S.BETTIS.
J.C.MANESS.
R.G.WATERHOUSE.
W.S.NEIGHBORS.
HOLSTON
PREACHERS
R.F.JACKSON.
J.F.WAMPLER.
W.R.BARNETT.
W.L.JONES.
J.E.NAFF.

LOCAL PREACHERS OF HOLSTON CONFERENCE.

RADFORD DISTRICT.

New River Circuit: E. Johnston, (elder), J. N. Foster. *East River Mission:* J. O. Cassidy, (deacon), R. A. Miller. *West Bluefield Mission:* W. S. Lyons. *Bluestone Circuit:* J. D. Wright, J. H. Honaker, (deacon), W. H. Ayres, W. W. Davis. *Pulaski Station:* J. E. Moore, (elder). *Princeton Station:* W. R. Carbaugh. *Concord Circuit:* H. W. Bird, J. W. Bennett, (elder), G. M. Johnston, (deacon), E. F. Cooper. *Staffordville Circuit:* R. S. Sheffey, (deacon). *Pearisburg Circuit*: T. C. Pullaine, (deacon). *Jacksonville Circuit:* S. Hogan, (deacon), C. W. Stewart, (deacon), D. V. Conner. *Hylton Mission:* C. E. Weeks, (deacon), H. S. Johnston, Charles Keith, (deacon), B. M. Keith. *Aubern Circuit:* T. M. Cecil, (elder), L. C. Taylor, (deacon). *Grove Avenue Station:* Thomas Slusher, J. Lushbaugh. *Allisonia Circuit:* W. T. Carner. Licensed at last District Conference: E. C. Williams, Newbern Circuit.

TAZEWELL DISTRICT.

Graham Station: D. A. Daugherty, (elder), J. W. Holbrook, (deacon), W. B. Ford, C. P. Kelly. *Pocahontas Station:* W. T. B. Clemm. *Tazewell Station:* Geo. Buston, (elder). *Clear Fork Circuit:* J. A. Smith, (elder), W. K. Neel, (deacon). P. R. Suiter. *Cedar Bluff and Midway:* P. J. Lockhart, (elder), W. W. Yost. *West Tazewell Circuit:* J. R. Brown, (deacon). *Bucahanan Mission:* I. N. Boyd, (elder), Gabriel Davis, J. H. Kelly, W. W. Compton. *Grundy Mission:* J. O. McNeil. *East Tazewell Circuit:* T. C. Brown, (deacon), Z. D. Holbrook. *Cooper's Station:* J. H. Honaker, (elder). *Bramwell Station:* H. C. Smith. *Welch Station:* J. J. Christian. Licensed at last District Conference: J. W. Laird, Cedar Bluff and Midway; Carico, West Tazewell Circuit.

WYTHEVILLE DISTRICT.

Hillsville Circuit: J. C. Kinzer, (elder), J. W. Morris, (deacon), S. Phibbs, C. A. Smith, M. Smithers, J. W. Wittington, W. B. Horton. *Mt. Airy Circuit:* W. P. Cooper, (elder), H. M. Ager, C. G. Hounshell, W. A. Leonard, H. M. Wynn, W. M. Shuler. *Seddon Circuit:* G. W. Penley, (elder), R. L. Newberry, (deacon), W. R. Miller, (deacon), S. V. Morris, (deacon), J. S. Shepherd. *Sharon Spring's Circuit:* F. F. Repass, (deacon), J. M. Bruce, (deacon), H. G. Davis, J. H. Groseclose. *Lead Mines Circuit:* J. E. Brown. *Marion Circuit:* Levi Brown, (deacon), Seffy Wasom. *Wytheville Circuit:* H. J. Crowjey, D. F. Wyrick. *Spring Valley Circuit:* T. C. Vaughan, (elder), Ambrose Atkins, (elder), J. J. Phillips, (elder), J. R. Pinion, (elder), H. C. Thompson, (elder), J. P. Byrd, (deacon), W. E. Williams, B. A. Pool, John Troy. *Independence Circuit:* J. L. Pugh, Albert Gentry, (deacon). *Old Town Circuit:* A. C. Sutherland, (elder), C. C. Pope, A. J. Jones, S. Callaway. *Elk Creek Circuit:* J. K. Shuler, J. R. Pugh. *Wytheville Station:* Jason Fisher. Licensed at last District Conference: S. E. Painter.

ABINGDON DISTRICT.

Abingdon Circuit: I. Baker, (deacon), Thos. G. Neal, W. W. Burk. *Elizabethton Station:* D. P. Wilcox, (elder). *Bristol, Main Street:* B. F. White, (elder), W. B. Gale, (elder), E. C. Rodefer, (elder), J. P. Baird, (deacon), C. T. Davis. *Bristol, Anderson Street:* D. V. Price, (elder). *Mendota Circuit:* W. P. Buhrman. *Emory Circuit:* J. R. Brown, (deacon), E. H. Cole. *Saltville Station:* E. Vertegaus, (elder), Thos. Gardner. *Rich Valley Circuit:* J. W. Lowtham. *Blountville Circuit:* G. W.

Osborne, (deacon), S. B. Fickle, J. H. Tate, J. F. Morrell. Licensed at last District Conference: W. S. Hendricks, Abingdon Circuit; Clarence Crow, Emory Circuit.

BIG STONE GAP DISTRICT.

Big Stone Gap: F. P. Graham. *Big Stone Gap Circuit:* W. H. Wampler, (elder), W. H. Pool. *Clintwood Mission:* H. K. Hillman, (deacon). *Elk Garden Circuit:* W. J. Crabtree. *Lebanon Circuit:* C. H. Fogleman. *Dickensonville Circuit:* Rob't Cross, (elder), B. N. Browning, J. C. Campbell. *Gate City Circuit:* J. W. Hillman, (elder), S. W. McConnell, (deacon). *Gate City Station*: Wm. Edmunds. *Clinch Valley Circuit:* Worley Hillman, J. D. Hillman, J. W. Hillman. *Kingsport Circuit:* J. A. Pendergrass. *Hawkins Circuit:* F. N. Looney, C. Kensinger. *Clinchport Circuit:* J. P. Horton, (elder). *Pennington Gap Circuit:* P. S. Larmer. *Jonesville Circuit:* W. W. Woodward, (elder), J. E. Graham, (deacon), W. H. Martin, T. L. Bowling, C. F. Duncan. *Powell's Valley Circuit:* A. C. Eley, (elder), T. T. Graham, (deacon), W. S. Neff, C. C. Brooks, W. N. Baker. *Cumberland Gap Circuit:* A. J. Dean, (elder), R. B. Parsons, (elder), J. N. Hobbs. Withdrawn: J. D. Spitzer, (deacon), Castlewood Circuit. Died: J. W. Harris, (elder), Dickensonville Circuit. Licensed at last District Conference: Chas. W. Johnston, Elk Garden Circuit.

MORRISTOWN DISTRICT.

Jonesboro Circuit: J. B. Mosely, G. W. Summers, (elder). *Morristown Circuit:* B. H. Talley. *Morristown Station:* G. A. Rowe, T. P. Summers, (elder), A. J. Brunner, (elder). *Mossy Creek Circuit:* G. W. Fagla. *Johnson City Station:* A. P. Cunningham. *Jonesboro Station:* C. E. Dillworth. *St. Clair Circuit:* William Carter, (elder), S. V. Morrell, B. W. Lee. *Parrottsville and Warrensburg Circuit:* W. M. Patty, D. H. Read, D. T. Kirk. *Fall Branch Circuit:* J. B. Cross. *Greeneville Circuit:* W. P. Evans, (elder), M. G. Price, (elder). *Rheatown Circuit:* G. W. Creamer, (elder), A. H. Collett, (deacon). *Rutledge Circuit:* James Young, (deacon), J. T. Freeman, (elder). *Newport Station:* J. J. Henley, (elder). *Sneedville Mission:* J. A. Moneyhun. Licensed at last District Conference: Jno. R. Smith, Rutledge Circuit.

CLEVELAND DISTRICT.

Cleveland Station: G. R. Stuart (elder), J. A. Stubblefield (elder), J. R. McFarland (deacon), J. C. Harris. *Benton Circuit:* W. H. Patterson (elder), H. L. Trim. *Charleston Circuit:* R. J. M. Only (elder), S. V. Bates (elder), R. H. Jewel (deacon). *Riceville Circuit:* A. M. Tomlinson. *Athens Circuit:* Uriah Payne (deacon), R. P. Gouldy. *Mt. Vernon Circuit:* L. E. Miller (deacon), R. A. Gregg, W. B. Martin. *Madisonville Circuit:* T. M. Hicks, H. B. Wilson. *Sweetwater Circuit:* J. M. Bell (elder), J. L. Hardin. *New Hope Circuit:* J. A. Sewell (elder), J. F. Forkner. *Louisville Circuit:* P. S. Moody, Josiah Fortner. *Lenoir Circuit:* J. L. Griffitts. *Ducktown Mission:* L. D. Patterson. Licensed at last District Conference: Frank Porter, Athens Station; James O. Davis, Loudon Circuit; John Massengale, Athens Circuit; Lorenzo D. Patterson, Ducktown Mission.

KNOXVILLE DISTRICT.

Broad Street: G. M. Shelley, (deacon). *City Mission:* W. R. Barnes, (deacon). *Centenary:* C. S. Adams. *East Fifth Avenue:* C. W. Duncan, (deacon), J. W. Ault, (deacon). *Jacksboro Circuit:* B. T. Sharp, (elder), R. A. Hutsell, (deacon). *Strawberry Plains Circuit:* J. W. Midleton, John Loy, (deacon). *Andersonville Circuit:* John G. Irwin, G. W. Sharp, William Weaver, R. M. Miller, (elder), J. M.

Bell, (deacon). *Knoxville Circuit:* H. P. Baily, (elder), Joseph Fitch, (elder), A. M. Hoyl, (deacon), A. Dahuff. *Fountain City Station:* J. H. Hamilton, (deacon), J. T. Guy. Licensed at last District Conference: Dr. E. Dickson, of Coal Creek Mission. Died during the year, C. Lee, of Church Street Station.

CHATTANOOGA DISTRICT.

Centenary: G. H. Wyrick, R. A. Sloan, (elder). *Whiteside Street:* Dr. W. F. Fawlk, W. D. Dacas. *Cherry Street:* J. B. Hill. *Ridgedale and Rossville:* J. R. McFarland, (deacon). *Hamilton Circuit:* J. A. Jackson. *Trenton Circuit:* E. W. Forister, S. H. Thurman, (deacon), H. D. Stephens, Dr. W. C. McGruffie. *East Chattanooga:* F. M. Crow, C. C. Maples. *Etna Circuit:* W. Z. McHomas. *Lookout Mission:* R. K. Allison, W. J. Drenon, (deacon), Wm. Dugan. *Ooltewah Circuit:* Harrison Milligan, I. F. Fisher. Licensed at last District Conference: John Stewart, Trenton Circuit; Enoch Marvin Ball, Cherry Street Station; Otto Boston, Lookout Mountain Mission.

SEQUACHEE DISTRICT.

Clinton Station: Jas. H. Young, (elder), Lee Hightower. *Clinton Circuit:* Rufus K. Triplet. *Harriman Station:* C. R. Jones, W. B. Williams, F. K. Suddith. *Spring City Circuit:* M. F. Christian, J. L. B. Cash. *Evansville Circuit:* J. W. Thompson, (elder), W. K. Gannaway, (deacon), D. Davis. *Dayton Station:* J. W. Williamson, (elder). *Dunlap and Whitwell Circuits:* J. R. Hutfield, (deacon), F. M. Shirley. *Pikeville Circuit:* T. J. Houts. *Cumberland Circuit:* M. L. Patton, (deacon), C. A. Ford, L. M. Renfro, (elder), J. T. Stansberry, (deacon), Samuel Tollet, (elder), F. K. Center. *Jamestown Mission:* J. C. Taylor, (deacon), J. P. Taylor, H. B. Taylor. *Jasper Circuit:* Jacob Huts, (deacon). *Jasper Station:* R. L. Killaine. *Kingston Circuit:* R. H. Owry.

THE CONFERENCES.

The General Conference, our law-making body, which meets every four years, shall be composed of one clerical member for every forty-eight members of each Annual Conference, and an equal number of lay members. Of the lay members elected, one may be a local preacher. The clerical representatives shall be elected by clerical members of the Annual Conference, and the lay representatives by lay members.

The Annual Conference is composed of all the traveling preachers in full connection with it, and four lay representatives—one of whom may be a local preacher—from each presiding elder's district. The lay members are elected by the laymen of each District Conference. Such members must be twenty-five years of age, and they must have been members of the Church for six years.

The District Conference shall be composed of all the preachers, traveling and local, of the district, the recording stewards of the same, and of laymen, the number of whom, and manner of appointment, each Annual Conference may decide for itself. In compliance with this provision, the Holston Conference, in session at Abingdon, Va., in 1879, fixed the ratio at one delegate for every eighty laymen, to be elected by the Quarterly Conferences of the several pastoral charges embraced in the said district; provided, that no charge shall be entitled to more than eight, nor denied a less number than four, delegates. The District Conference meets annually.

The Quarterly Conference shall be composed of all the traveling and local preachers, including superannuated preachers

residing within the circuit or station (whether without or within the limits of the Annual Conferences to which they belong), with the exhorters, stewards, trustees who are members of the Church, and class-leaders, of the respective circuits, stations, and missions, together with superintendents of Sunday-schools who are members of the Church, secretaries of Church Conferences, presidents of Senior Epworth Leagues, if eligible, and none others.

The CHURCH CONFERENCE consists of all the members of a particular charge, or class, with resident members of the Annual Conference. It should meet once a month.

HOLSTON CONFERENCE BROTHERHOOD.

Organized in October, 1894. Assessment at death of member, $2.50. Annual dues, 50 cents. Paid, on call No. 1, to Mrs. G. M. F. Hampton, $236.00; on call No. 2, to Mrs. J. R. Chambers, $287.00.

W. D. Akers, president; J. O. Straley, secretary; E. F. Kahle, treasurer; L. O. Adams, K. C. Atkins, E. L. Addington, E. Blake, J. A. Bilderback, J. A. Burrow, J. W. Browning, E. S. Bettis, C. E. Bower, J. E. Bruce, S. K. Byrd, John Boring, J. C. Bays, D. H. Carr, J. B. Carnes, W. C. Carden, E. H. Cassidy, S. S. Catron, W. C. Crockett, J. I. Cash, J. W. Carnes, C. T. Carroll, J. M. Carter, L. M. Cartright, J. A. Darr, W. P. Doane, G. B. Draper, J. A. Duvall, W. M. Dyer, J. D. Dame, T. J. Eskridge, J. A. Early, G. D. French, W. I. Fogleman, T. F. Glenn, J. F. Hash, R. M Hickey, W. W. Hicks, T. R. Handy, S. H. Hall, S. E. Houk, E. E. Hoss, D. P. Hurley, W. C. Hicks, W. H. Henderson, B. C. Horton, A. B. Hunter, W. L. Jones, R. F. Jackson, J. S. Kennedy, J. H. Kennedy, R. A. Kelly, C. W. Kelley, J. H. Keith, A. Kincaid, J. E. Lowry, S. D. Long, E. W. Moore, G. M. Moreland, J. C. Maness, W. D. Mitchell, E. W. Mort, D. McCracken, W. M. Morrell, J. D. McAllister, I. N. Munsey, S. T. M. McPherson, Jas. Mahoney, R. T. McDowell, J. S. W. Neel, W. S. Neighbors, W. W. Newberry, R. A. Owen, J. L. Prater, J. A. L. Perkins, J. W. Perry, J. M. Paxton, J. H. Parrott, J. B. Peery, C. M. Pickens, F. Richardson. J. W. Robertson, J. W. Repass, J. O. Straley, D. Sullins, J. B. Simpson, W. R. Snider, C. E. Steele, J. A. H. Shuler, J. W. W. Shuler, T. C. Shuler, J. E. Swecker, G. W. Summers, J. H. Summitt, W. H. Troy, H. A. True, F. F. Threadgill, J. W. Taylor, R. S. Umberger, S. B. Vaught, J. F. Wampler, E. W. Walker, J. R. Walker, R. G. Waterhouse, S. S. Weatherly, E. N. Woodward, W. N. Walker, J. L. Weber, D. V. York.

MEMBERS ADDED IN 1897.

Frank Alexander, W. R. Barnett. J. A. Baylor, H. S. Booth, H. C. Clemens, J. W. Christian, J. C. Cook, J. A. Duncan, J. S. French, Jas. T. Guy, D. E. Hawk, W. C. Hicks, D. S. Hearon, A. N. Jackson, L. H. Little, J. M. Maiden, I. P. Martin, T. F. McCary, J. C. Orr, C. E. Painter, W. L. Patton, G. W. Pressley, W. H. Price, R. N. Price, W. R. Rowland, J. W. Smith, R. K. Sutherland, W. L. Sorrell, C. L. Stradley, J. W. Taylor, A. H. Tow, J. W. Ward, R. M. Walker, M. J. Wysor.

NON-BENEFICIARY MEMBERS—(*Laymen*).

E. C. Reeves, Esq., Frank Follansbee, R. T. Godwin, W. L Trent, W. L. Lyons.

HOLSTON EPWORTH LEAGUE CONFERENCE.

Mr. T. S. Hamilton, President, Abingdon, Va.
Rev. T. C. Shuler, Vice-President, Wytheville, Va.

Miss Nettie Rider, Secretary, Chattanooga, Tenn.
Mr. Chas. E. Hicks, Treasurer, Knoxville, Tenn.
Rev. J. W. Perry, Editor of "Corner," Highland Park, Tenn.
Mr. W. W. Neal, Sup't. Junior Leagues, Chattanooga, Tenn.

DISTRICT VICE-PRESIDENTS.

RADFORD—Rev. D. E. Hawk, East Radford, Va.
TAZEWELL—Rev. J. S. French, Tazewell, Va.
WYTHEVILLE—Mr. T. J. B. Sharitz, Wytheville, Va.
ABINGDON—Mr. Carroll Newman, Bristol, Tenn.
BIG STONE GAP—Rev. S. B. Vaught, Big Stone Gap, Va.
MORRISTOWN—Mr. M. C. McCanless, Morristown, Tenn.
KNOXVILLE—Prof. J. M. Bounds, Knoxville, Tenn.
CLEVELAND—Rev. John C. Orr, Cleveland, Tenn.
CHATTANOOGA—Mr. E. A. Hollingsworth, Chattanooga, Tenn.
SEQUACHEE—Mr. Ray Cartright, Spring City, Tenn.

Next annual meeting at Cleveland, Tenn., June 13-15.

HOLSTON DISTRICT CONFERENCES FOR 1899.

RADFORD DISTRICT—Pulaski City, Va.
TAZEWELL DISTRICT—Graham, Va.
WYTHEVILLE DISTRICT—Wytheville, Va.
ABINGDON DISTRICT—Wheeler's Chapel, Blountville Circuit.
BIG STONE GAP DISTRICT—Lebanon, Va.
MORRISTOWN DISTRICT—Greeneville, Tenn.
KNOXVILLE DISTRICT—Andersonville, Tenn.
CLEVELAND DISTRICT—Sweetwater, Tenn.
CHATTANOOGA DISTRICT—St. Elmo, Tenn.
SEQUACHEE DISTRICT—Dayton, Tenn.

HOLSTON'S FIRST YEAR.

ABINGDON DISTRICT—David Adams, Presiding Elder.
Lee M. Circuit—Abraham Still, Branch Merrimon.
Clinch—John Craig, John Henley.
Tazewell—Edward T. Perry.
Giles—John Kelley, Paxton Cumming.
New River—Josiah Rhoton, William Cumming.
Ashe—James D. Harris.
Abingdon—Willian Patton, Isaac Lewis.
Blountville—James G. H. Speer, Creed Fulton.
Holston—Josiah Daugherty, David Fleming.

KNOXVILLE DISTRICT—Thomas Stringfield, Presiding Elder.
Knoxville Circuit—George Horn, Elbert Sevier.
Powell's Valley—Josiah R. Smith.
Cumberland Mountain—James Y. Crawford.
Kingston—Lewis Jones.
Washington—John Bowman, Goodson McDaniel.
Sequatchee—John Bradfield.
Tellico—Abraham Overall, Robert Kirkpatrick.
Hiwassee—William Senter.
Upper Cherokee Mission—To be supplied.

FRENCH BROAD DISTRICT—Jesse Cunningham, Presiding Elder.
Carter's Valley—Wm. P. Kendrick, Moses Kerr.
Hawkins—Jacob Hearn.
Green—Wm. S. Manson, Francis A. Owen.

Newport—James Cumming, Robert J. Wilson.
French Broad—David Cumming.
Black Mountain—Isaac Easterly.
Little River—George Ekin.
Maryville—Thos. J. Brown.

John Tevis is transferred to the Kentucky Conference.

Met in Knoxville, Tenn., Nov. 27, 1824, Bishop Roberts presiding.

HOLSTON COLLEGES.

EMORY AND HENRY COLLEGE: Founded in 1836; first President, Charles Collins; present President, Rev. R. G. Waterhouse, D. D., Emory, Va.; total number of graduates, 603; next commencement, June 11-13; following fall term opens the second Wednesday in September.

PRINCETON MILITARY ACADEMY: Founded in 1884; first President, E. A. Witten; present President, Rev. Eugene Blake, Princeton, W. Va.; next commencement, May 20-23; following fall term opens September 7.

MARTHA WASHINGTON FEMALE COLLEGE: Founded in 1860; first President, Rev. W. A. Harris; present President, Rev. W. M. Dyer, Abingdon, Va.; total number of graduates, 282; next commencement May 27-30; following fall term opens first Thursday in September.

SULLINS FEMALE COLLEGE: Founded in 1859; first President, Rev. D. Sullins, D. D.; present President, Rev. S. N. Barker, D. D., Bristol, Tenn.; total number of graduates in B. A. and B. S. courses, 161; music 11; next commencement, ———; following fall term opens, ———.

CENTENARY FEMALE COLLEGE: Founded in 1885; first President, Rev. D. Sullins, D. D.; present President, Rev. D. Sullins, D. D., Cleveland, Tenn.; total number of graduates, 133; next commencement, May 21-26; following fall term opens Sept. 9.

PRYOR TRAINING SCHOOL: Founded in 1888; first Principal, Prof. E. B. Craighead; present Principal, Rev. J. R. Hunter, Jasper, Tenn.; next commencement, May 28-31; following fall term opens Aug. 30.

PEOPLE'S COLLEGE: Located at Pikeville, Tenn. The Secretary wrote for data, but up to date has received no answer. His letter may have been lost.

HOLSTON WOMAN'S HOME MISSION SOCIETY.

Mrs. John E. Chapman, President, Knoxville, Tenn.

Mrs. D. Sullins, First Vice-President, Cleveland, Tenn.

Mrs. R. L. Blevins, Second Vice-President, and Superintendent Juvenile Work, Petros, Tenn.

Mrs. A. A. Gibson, Corresponding Secretary, Athens, Tenn.

Mrs. Summerfield Dickey, Recording Secretary, Chattanooga, Tenn.

Mrs. M. H. Honaker, Treasurer, Abingdon, Va.

Mrs. R. L. Blevins, Conference Organizer.

Mrs. J. C. Maness, proportionate and systematic giving, Sweetwater, Tenn.

Mrs. D. Sullins, baby-roll, mite-boxes, life membership.

Mrs. E. E. Wiley, Agent for Orphanage, Greeneville, Tenn.

Miss Mary Trim, Treasurer Orphanage Money, Greeneville, Tenn.

DISTRICT SECRETARIES.

RADFORD—Mrs. F. U. Lyons, Dublin, Va.
TAZEWELL—Mrs. Gray Fudge, Kelly, Va.
BIG STONE GAP—Mrs. H. A. W. Skeen, Big Stone Gap, Va.
WYTHEVILLE—Miss Banie Hull, Marion, Va.
ABINGDON—Mrs. I. Lewis Clarke, Abingdon, Va.
MORRISTOWN—Mrs. W. R. Neill, Rogersville, Tenn.
KNOXVILLE—Mrs. Wiley Morgan, Knoxville, Tenn.
CLEVELAND—Miss Ella Rice, Athens, Tenn.
CHATTANOOGA—Miss Sara Atlee, Chattanooga, Tenn.
SEQUACHEE—Mrs. R. L. Blevins, Petros, Tenn.

BOARD OF DIRECTORS FOR ORPHANAGE: Mrs. E. C. Reeves, Johnson City, Tenn.; Mrs. Wiley Morgan, Knoxville, Tenn.; Mrs. Marion Roberts, Morristown, Tenn.; Mrs. F. U. Lyons, Dublin, Va.; Mrs. C. Austin, Greeneville, Tenn.; Mrs. D. Sullins, Cleveland, Tenn.; Rev. J. H. Keith, Morristown, Tenn.; Rev. W. L. Jones, Rogersville, Tenn.; Rev. M. D. Mitchell, Jonesboro, Tenn.

Mrs. F. U. Lyons, Fraternal Delegate to Woman's Foreign Missionary Society; Mrs. H. M. H. Rohr, Alternate to Board Meeting.

EDITORS: Mrs. A. A. Gibson, *Our Homes;* Mrs. J. E. Chapman, *Epworth Holston Methodist;* Mrs. Wiley Morgan, *Midland Methodist.*

Number of adult auxiliaries, 64; members, 1,081; number of young people and juvenile auxiliaries, 14; members, 494; total membership, 1,575; added during the year, 677; number of papers and leaflets distributed, 5,305; number of garments in good order distributed, 2,228. Money raised, $1,921.41; local work, over $1,123.12.

Place of next meeting, Marion, Va.

HOLSTON ORPHANAGE.

Located at Greeneville, Tenn. Value of property, $7,000.00; paid on same, $3,000.00; interest on same, $750.00; improvements, (paid) $2,000.00; number of children received, 40; number of children provided with homes 18; number of boys received, 20; number of girls received 20. Ages of children, 18 months to 10 years. Expenses are met by contributions from Home Mission Societies, by individuals, by the Sweetwater Sunday School, and through the labor of the children on farm and garden. The work of the Home is done mainly by the children, who are quick to learn and who evince great interest in all that appertains to our success. The sad part of it all is the fact that so much of moral rescue work needs to be done, and almost entirely in those children not wholly orphaned.

HOLSTON WOMAN'S FOREIGN MISSIONARY SOCIETY.

Mrs. Matthew McClung, President, Knoxville, Tenn.
Mrs. N. S. Woodward, First Vice-President, Knoxville, Tenn.
Mrs. E. E. Wiley, Second Vice-President, Knoxville, Tenn.
Mrs. J. E. Bentley, Corresponding Secretary, Knoxville, Tenn.
Mrs. W. L. Rohr, Recording Secretary, Chattanooga, Tenn.
Mrs. N. S. Woodward, Superintendent Juvenile Work.

DISTRICT SECRETARIES.

RADFORD—Miss Josie Kirk, Bramwell, W. Va.
TAZEWELL—Miss Josie Kirk, Bramwell, W. Va.
WYTHEVILLE—Miss Lute Rich, Wytheville, Va.

ABINGDON—Mrs. F. A. Parker, Abingdon, Va.
BIG STONE GAP—Mrs. C. W. Kelley, Elk Garden, Va.
MORRISTOWN—Mrs. W. D. Akers, Charleston, Tenn.
KNOXVILLE—Mrs. M. A. M. Armstrong, Knoxville, Tenn.
CLEVELAND—Mrs. J. A. Stubblefield, Cleveland, Tenn.
CHATTANOOGA—Miss Daisy Duncan, Chattanooga, Tenn.
SEQUACHEE—Miss Mattie C. Baker, Crab Orchard, Tenn.

Organized in 1878. Next annual meeting at East Radford, Va.

DISTRICTS.	No. Adult Societies.	Members.	No. Young Peoples Societies.	Members.	No. Juvenile Societies.	Members.	Money Raised.
Radford	13	292	5	130	12	324	$1,022 45
Tazewell	5	111	....		3	66	208 01
Wytheville	8	122	2	35	3	90	274 31
Abingdon	7	112	3	45	8	220	439 99
Big Stone Gap	5	51	....	....	2	38	86 75
Morristown	12	183	2	30	7	125	328 16
Knoxville	6	139	2	48	6	159	361 08
Cleveland	5	80	1	50	6	143	335 51
Chattanooga	6	107	....	...	4	87	173 53
Sequachee	16	144	1	5	10	125	123 02
Total	83	1,341	16	343	61	1,377	$3,352 81

GENERAL SUNDAY-SCHOOL BOARD.

Rev. Jas. Atkins, Chairman, Nashville, Tenn., J. R. Pepper, Memphis, Tenn., B. M. Washburn, Montgomery, Ala., Robt. Magruder, Baltimore, Md., J. O. Willson, Greeneville, S. C., B. M. Bergher, Dallas, Texas.

GENERAL WOMAN'S BOARD OF FOREIGN MISSIONS.

OFFICERS: Mrs. M. D. Wightman, President, Charleston, S. C.; Miss M. L. Gibson, Vice-President, Kansas City, Mo.; Mrs. A. W. Wilson, Second Vice-President, Baltimore, Md.; Mrs. S. C. Trueheart, Secretary of Home Affairs, and of Foreign Affairs *pro tem.;* Mrs. T. B. Hargrove, Recording Secretary, Scarritt Bible and Training School, Kansas City, Mo.; Mrs. H. N. McTyeire, Treasurer, Nashville, Tenn.

MANAGERS: Mrs. W. G. E. Cunnyngham, Mrs. J. D. Hamilton, Mrs. I. G. John, Nashville, Tenn.; Mrs. W. B. Higginbotham, West Point, Ga.; Mrs. A. Hendrix, Fayette, Mo.; Mrs. E. C. Dowdell, Auburn, Ala.

PUBLISHING COMMITTEE: Mrs. W. G. E. Cunnyngham, Mrs. S. C. Trueheart, Mrs. I. G. John, Mrs. P. A. Sowell, Nashville, Tenn.

SCARRITT BIBLE AND TRAINING SCHOOL: Miss Maria L. Gibson, Principal; Miss Belle H. Bennett and Mrs. M. D. Wightman, agents.

EDITORS, ETC.: Mrs. F. A. Butler, Editor and Agent of *Woman's Missionary Advocate*, Nashville. Tenn.; Miss Anna Maria Barnes, Editor of *Little Worker*, Duluth, Ga.; Miss Lena Freeman, Agent of *Little Worker* and Leaflets, Nashville, Tenn.; Mrs. A. W. Wilson, Editor of Leaflets; Miss R. Virginia Cloud, Treasurer of Memorial Fund, Front Royal, Va.

Next annual meeting at Austin, Texas.

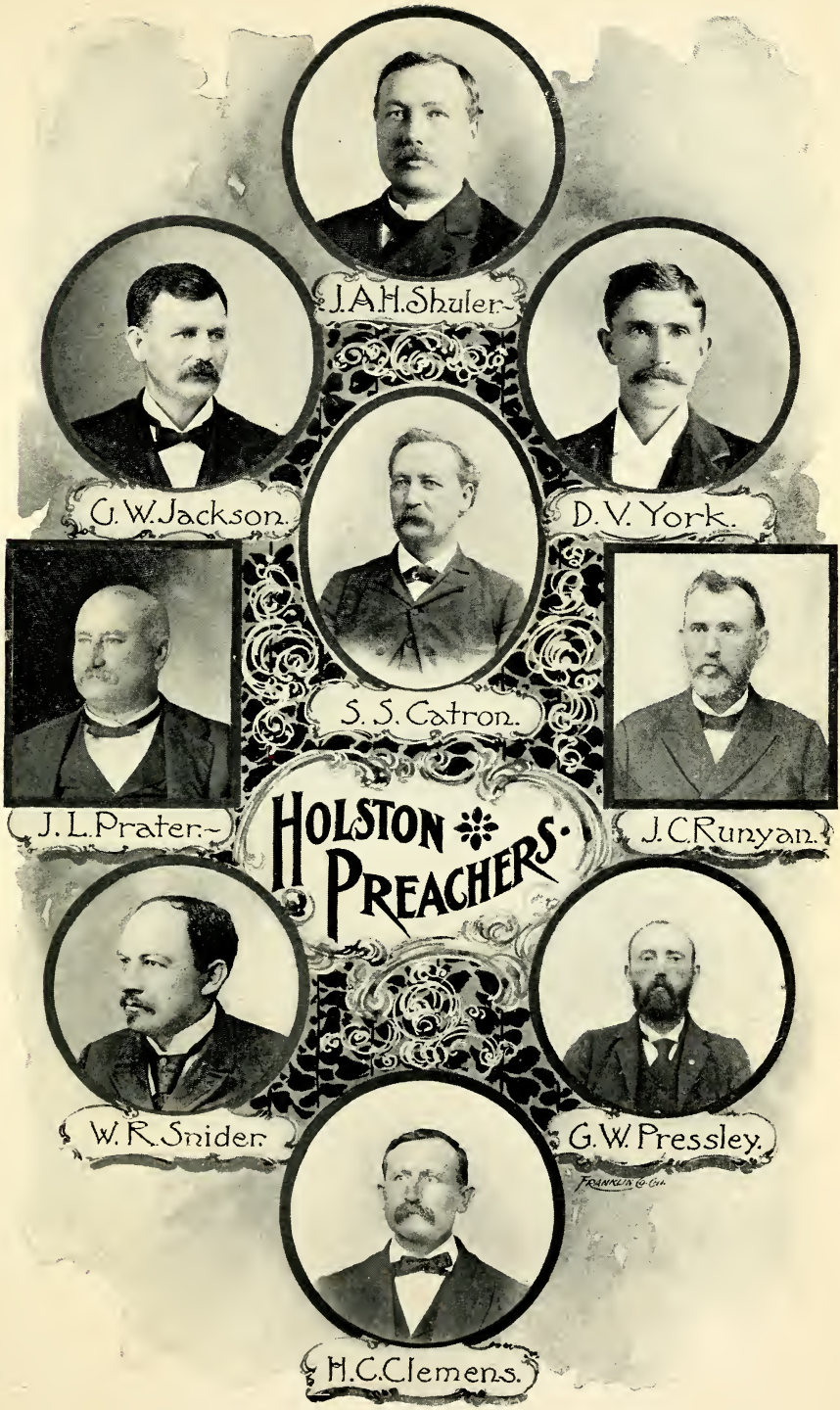
J.A.H. Shuler.
G.W. Jackson.
D.V. York.
S.S. Catron.
J.L. Prater.
J.C. Runyan.
HOLSTON PREACHERS.
W.R. Snider.
G.W. Pressley.
H.C. Clemens.
FRANKLIN & CO.

STATISTICS OF THE WOMAN'S FOREIGN MISSIONARY SOCIETY.

Name of Mission.	Missionaries.	Wives of Missionaries	Teachers.	Native Teachers.	Boarding-Schools.	Pupils in Boarding-Schools.	Christian Pupils.	Day-Schools.	Pupils in Day-Schools.	Christian Pupils.	Total Christian Pupils.	Total Pupils.	Kindergartens.	Scholarships.	School-Buildings Owned by Board	Value.
China	18	5		53	3	101	37	45	1,091	35	72	1,192	..	72	5	$ 20,000
Brazil	11	.	15		3	74	20	3	189	..	..	258	1	2	2	75,000
Mexico	18	...	50		5	340	120	9	2,5:3	.	....	2,913	2	3	6	125,000
Korea	1	....		..	...	...	.	..		..	..	....		.	...	.....
Indian Territory	2	...	..		1	35	25	1	90	.	..	125	..	.	....	....
Total	50	5	65	53	12	550	202	58	3,943	35	72	4,488	3	77	13	$220,000

Name of Mission.	Buildings Rented.	Residences.	Value.	Hospitals.	Value.	Patients Treated.	Bible Colleges.	Value.	Bible Women.	Total Value of Mission Property.	Scarritt Bible and Training School.
China	19	5	$33,600	2	$12,500	$17,695	1	$3,000	25	$ 69,100	$ 75,000
Brazil	2	2	.. ....	..	.....	. .....	..	....	..	75,100	.. ....
Mexico	4	1	.....	..	.....	.....	..	.....	10	125,000	... ...
Korea	...	..	...	..	.....	.... .	..	....	1	...	.....
Indian Territory	..	1	.. .	1	....	500	..	....		.. ...	.....
Total	25	9	$33,600	3	$12,500	$18,195	1	$3,000	36	$269,100	$ 75,000

Home Work.—Conference Societies, 34; districts, 700; auxiliaries, 3,630; members, 74,516; life-members, 2,314; subscribers to *Woman's Missionary Advocate*, 11,952; subscribers to *Little Worker*, 5,862; receipts, $86,564.40.

GENERAL BOARD OF MISSIONS.

Col. E. W. Cole, President; Rev. R. N. Sledd, Vice-President; Revs. Walter Lambuth and J. H. Pritchett, Secretaries; J. D. Hamilton, Treasurer. All of the Bishops, Managers: Rev. J. O. Branch, South Georgia Conference; Rev. J. H. McLean, North Texas; Rev. R. H. Mahon, Memphis; Rev. Horace Bishop, Northwest Texas; Rev. Jas. Atkins, Western North Carolina; Rev. F. D. Swindell, North Carolina; Rev. W. B. Palmore, Southwest Missouri Conference; Rev. J. D. Scott, West Texas Conference; Rev. H. P. Walker, Kentucky Conference; Rev. W. F. Glenn, North Georgia Conference; Rev. S H. Babcock, White River Conference; Rev. J. J. Anderson, Arkansas Conference; Thomas D. Fite, Nashville, Tenn., Rev. A. J. Lamar, Alabama Conference; Rev. E. E. Hoss, Holston Conference; Rev. C. G. Andrews, Mississippi Conference; Rev. J. P. Hutchinson, Baltimore Conference; Rev. W. R. Richardson, South Carolina Conference; T P. Weakley, Nashville, Tenn.; Rev. C. W. Carter, Louisiana Conference; Rev. R. K. Brown, Tennessee Conference; Rev. Gross Alexander, Louisville Conference; Rev. C. A. Fulwood, Florida Conference; Rev. S. G. Preston, Western Virginia Conference; Rev. P. H. Whisner, Secretary Board of Church Extension, *ex-officio* member.

STATISTICS OF THE FOREIGN MISSIONS OF THE BOARD, 1897–98.

Name of Mission.	Missionaries.	Wives of Missionaries.	Native Traveling Preachers.	Local Preachers and Other Helpers.	Members.	Increase.	Sunday-Schools.	Officers and Teachers.	Scholars.	Epworth Leagues.	Members.	Societies or Organized Churches.	Churches Entirely Self-Supporting.	Church Buildings.	Value.	Parsonages.	Value.
China	15	12	14	28	791	43	19	135	1,646	9	252	12	2	10	$ 13,555 00	16	$ 22,260
Japan	20	14	14	14	559	17	54	73	1,554	1	25	12	2	9	6,454 00	10	7,332
Brazil	12	12	13	9	1,729	158	29	100	1,043	1	35	28	5	8	50,270 00	4	8,800
Mexico	13	12	48	49	5,801	*125	123	328	3,604	27	873	162	.....	69	55,684 50	22	28,399
Korea	2	2	...	2	48	48	..	..		..	.....	2	.....	4	1,750 00	3	3,450
Total	62	52	89	102	8,928	141	225	638	7,847	38	1,225	216	9	100	$ 127,713 50	55	$ 70,241

Name of Mission.	Boarding Schools.	Teachers.	Pupils.	Day-Schools.	Teachers.	Pupils.	School Buildings.	Value.	Hospitals and Dispensaries.	Value.	Patients Treated.	Total Value of Mission Property.	Collections for All Purposes.
China	3	29	451	13	14	219	5	$20,095 00	4	$6,200	13,201	$189,320	$ 866 00
Japan	3	27	232	9	19	288	5	22,495 00	..	.....	.....	36,287	980 69
Brazil	1	10	70	6	6	125	....	1,000 00	..	.....	.....	64,447	11,943 35
Mexico	1	8	168	4	19	444	4	21,524 86	..	.....	.....	103,516	3,654 79
Korea	..	..	....	...		...	..	.....	...	...	.....	5,200	95 56
Total	8	74	921	32	58	1,076	14	$65,114 86	4	$6,200	13,201	$398,770	$17,540 39

NOTE —Amounts in the table are in United States currency. Receipts from regular collections, $222,786.36; special contributions, $4,700, Total, $227,486.36.

*Decrease

Holston Conference, 8½ cents per member.

Methodist Episcopal Church, South, 15 cents per member.

Baltimore Conference, 23 cents per member.

German Mission Conference, 59 cents per member.

Episcopal Church, 44 cents; Presbyterian Church, 94 cents; Congregational Church, $1.63 per member.

Holston Conference pays 48 per cent of assessment; Baltimore Conference, 80 per cent; and Northwest Texas Conference, 85 per cent.

General Board of Missions.—*Continued.*

Conference.	Paid for Foreign Missions.	Paid for Domestic Missions.	Aggregate Paid for Missions.	Number of Members.	Paid per Capita for Foreign Missions	Paid per Capita for Domestic Missions.	Paid per Capita for Missions.
Alabama	$ 10,967 24	$ 3,791 30	$ 14,758 54	50,481	$0 20	$0 07	$0 28
Arkansas	2,160 61	1,838 58	3,999 19	24,091	09	07	16
Baltimore	11,575 09	6,146 00	17,721 09	50,578	23	12	35
Brazil Mission	38 36	480 00	518 36	1,729	02	27	30
Central Mexico Mission	77 54	.....	77 54	2,932	03	..	05
China Mission	.....	150 95	150 95	781	...	19	19
Columbia	282 31	40 55	322 86	1,778	16	02	19
Denver	74 30	66 75	141 05	1,133	06	06	12
East Columbia	233 88	115 86	349 74	1,667	12	06	18
East Texas	3,490 30	2,276 45	5,766 75	33,211	11	07	18
Florida	2,343 84	2,578 85	4,922 69	21,233	11	12	23
German Mission	739 43	786 10	1,525 53	1,252	59	63	1 22
Holston	5,181 67	3,616 02	8,797 69	54,740	09	07	16
Illinois	235 09	158 84	393 93	8,372	03	02	04
Indian Mission	2,139 29	1,749 49	3,888 78	15,998	13	11	24
Japan Mission	.....	558 72	558 72	559	.	1 00	1 00
Kentucky	3,737 04	2,013 00	5,750 04	31,731	12	06	18
Little Rock	4,129 78	2,725 63	6,855 41	30,819	13	09	23
Los Angeles	805 23	316 15	1,121 38	2,227	36	14	50
Louisiana	4,938 15	1,815 02	6,753 17	28,407	17	06	24
Louisville	4,394 39	2,915 70	7,310 09	47,322	09	06	15
Memphis	8,535 59	3,117 00	11,652 59	59,784	14	05	20
Mexican Border Mission	165 67	..	165 67	1,875	09	...	17
Mississippi	5,936 35	2,353 13	8,289 48	36,658	16	06	22
Missouri	9,322 53	5,313 25	14,635 78	44,443	21	12	33
Montana	400 00	220 65	620 65	979	41	23	64
New Mexico	482 00	190 00	672 00	1,544	30	12	42
North Alabama	8,186 73	4,154 21	12,340 94	61,703	13	06	20
North Carolina	10,535 85	6,657 68	17,193 53	65,222	16	11	27
North Georgia	16,904 03	8,626 52	25,530 55	96,047	17	09	26
North Mississippi	7,885 20	2,455 27	10,340 47	44,950	17	05	22
North Texas	7,036 54	3,775 59	10,812 13	51,145	13	07	20
Northwest Mexican Mis	..	143 00	143 00	994	..	14	14
Northwest Texas	8,717 44	8,396 46	17,113 90	67,973	11	10	21
Pacific	966 60	1,055 50	2,022 10	7,535	12	14	27
South Carolina	9,200 94	9,712 05	18,912 99	73,677	12	13	25
South Georgia	11,018 22	6,556 14	17,574 36	63,283	17	13	30
Southwest Missouri	5,554 51	4,130 52	9,685 03	31,989	17	13	30
St. Louis	4,620 09	2,731 66	7,351 75	25,548	18	11	29
Tennessee	11,506 69	7,184 05	18,690 74	67,089	18	11	29
Texas	4,175 33	3,269 72	7,445 05	23,014	18	14	32
Virginia	17,149 24	9,687 03	26,836 27	87,831	19	11	30
West Texas	2,973 82	3,252 23	6,226 05	17,686	17	19	36
Western	639 14	221 95	861 09	3,324	18	06	24
Western North Carolina	8,835 33	5,031 12	13,866 45	68,752	13	07	20
Western Virginia	1,096 25	1,118 00	2,214 25	22,130	05	05	10
White River	2,095 96	1,017 72	3,113 68	25,835	08	04	12
Total	$221,483 59	$134,510 41	$355,994 00	1,462,051	$0 15	$0 09	$0 24

GENERAL BOOK COMMITTEE.

Rev. Collins Denny. Chairman, Nashville, Tenn.; J. D. Hamilton, Secretary, Nashville, Tenn.; Rev. R. A. Young, Nashville, Rev. J. M. Mason, Auburn, Ala.; E. C. Reeves, Esq., Johnson City, Tenn., J. A. Odell, Esq., Greensboro, N. C., Rev. Jas. Campbell, Waco, Texas, Thos. D. Fite, Nashville, Tenn, W. C. Kendricks, Louisville, Ky., J. B. Morgan, Nashville, Tenn., Rev. Paul Whitehead, Richmond, Va., Rev. W. P. Lovejoy, Atlanta, Ga., Major R. W. Millsaps, Jackson, Miss.

Names and Addresses of Missionaries Employed by the Board of Missions, M. E. Church, South

NAME OF MISSIONARY.	PRESENT ADDRESS.	HOME CONFERENCE.
China.		
Rev. Y. J. Allen, D.D., LL.D	Shanghai, China	North Georgia.
Rev. A. P. Parker, D.D	Philadelphia, Pa	Missouri.
Rev. D. L. Anderson	Suchow, China	North Georgia.
W. H. Park, M. D	Suchow, China	North Georgia.
Rev. W. B. Burke	Shanghai, China	South Georgia.
Rev. Moses B. Hill	Searcy, Ark	Little Rock.
Rev. J. L. Hendry	Shanghai, China	Texas.
Rev. George R. Loehr	Shanghai, China	North Georgia.
Rev. W. B. Nance	Suchow, China	Tennessee.
Rev. T. A. Hearn	Suchow, China	Little Rock.
Rev. R. A. Parker	Shanghai, China	Western.
Rev. E. Pilley	Suchow, China	Northwest Texas.
Rev. J. B. Fearn, M. D	Suchow, China	Mississippi.
Rev. B. D. Lucas	Chesterfield, S. C	South Carolina.
Rev. J. W. Cline	Shanghai, China	Little Rock.
Japan.		
Rev. W. R. Lambuth, M.D., D.D.	Nashville, Tenn.	Tennessee.
Mrs. M. I. Lambuth	Kobé, Japan	Mississippi.
Rev. W. E. Towson	Nashville, Tenn	Pacific.
Rev. S. H. Wainright, M. D	Kobé, Japan	Missouri.
Rev. J. C. C. Newton, D. D	Nashville, Tenn	Baltimore.
Rev. T. W. B. Demaree	Kobé, Japan	Kentucky.
Rev. B. W. Waters	Osaka, Japan	Baltimore.
Miss N. B. Gaines	Hiroshima, Japan	Florida.
Miss A. D Bryan	Hiroshima, Japan	Tennessee.
Rev. C. B. Moseley	Kobé, Japan	Arkansas.
Rev. W. A. Wilson	Hiroshima, Japan	Western North Carolina.
Rev. W. A. Davis	Santa Rosa, Cal	Missouri.
Rev. J. T. Meyers	Matsuama, Japan	Baltimore.
Rev. C. A. Tague	Yamaguchi, Japan	Kentucky.
Rev. S. E. Hager	Tadotsu, Japan	Kentucky
Rev. W. P. Turner	Uajima, Japan	North Georgia.
Rev. W. J. Callahan	Nakatsu, Japan	North Georgia.
Rev. W. R. Weakley	Oita, Japan	Missouri.
Rev. T. H. Haden	Kobé, Japan	Virginia.
Miss Ida M. Worth	Kobé, Japan	St. Louis.
Miss Lizzie O. Thomas	Hiroshima, Japan	Florida.
Brazil.		
Rev. J. L. Kennedy	Rio de Janeiro	Holston.
Rev. H. C. Tucker	Ashland, Va.	Tennessee.
Rev. J. W. Wolling	Rio de Janeiro, Brazil	South Carolina.
Rev. J. W. Tarboux	Mariano Procopio, Brazil	South Carolina.
Rev. E. A. Tilley	Rio de Janeiro, Brazil	Holston.
Rev. Michael Dickie	Nashville, Tenn.	Virginia.
Rev. John M. Lander	Juiz de Fora, Brazil	South Carolina.
Rev. R. C. Dickson	Bello Horizonte, Brazil	Kentucky.
Rev. J. L. Bruce	Rio de Janeiro, Brazil	Virginia.
Rev. E. E. Joiner	Ribeirao Preto, Brazil	Louisville.
Rev. W. B. Lee	Juiz de Fora, Brazil	North Carolina.
Rev. J. M. Hamilton	Ribeirao Preto, Brazil	Brazil.
Mexico.		
Rev. W. D. King	City of Mexico, Mexico	Los Angeles.
Rev. George B. Winton	San Antonio, Tex.	Pacific.
Rev. J. R. Mood	San Luis Potosi, Mexico	Northwest Texas.
Rev. J. B. Cox	Guadalajara, Mexico	West Texas.
Rev. D. W. Carter	City of Mexico, Mexico	Holston.
Rev. J. W. Grimes	City of Mexico, Mexico	Memphis.
Rev. K. J. Yearwood	Monterey, Mexico	Mexican Border.
Rev. J. F. Corbin	El Paso, Tex	West Texas.
Rev. R. C. Elliott	Durango, Mexico	West Texas.
Rev. N. E. Joyner	Monterey, Mexico	Louisiana.
Rev. F. S. Onderdonk	San Luis Potosi, Mexico	West Texas.
Rev J. H. Fitzgerald	Durango, Mexico	Western North Carolina.
Rev. Lawrence Reynolds	Nogales, Ariz	North Texas.
Korea.		
Rev. C. F. Reid, D D.	Seoul, Korea	Kentucky
Rev. C. T. Collyer	Seoul, Korea	Tennessee.
Rev. R. A. Hardie	Seoul, Korea	Canada.

Names and Addresses of Missionaries Employed by the Woman's Missionary Society.

MISSIONARIES	POST-OFFICE	FORMER RESIDENCE.
Miss Lochie Rankin	Shanghai, China. Box 143	Milan, Tenn.
Miss Laura A. Haygood	Shanghai, China	Atlanta, Georgia.
Miss Bettie Hughes	Shanghai, China	Meridian, Miss.
Miss Helen L Richardson	Shanghai, China	Springfield, Mo.
Miss Mary Richardson	Shanghai, China	Springfield. Mo.
Miss Minnie Bomar	Shanghai, China	Marshall, Texas.
Mrs. Julia Gaither	Soochow, China	Oxford, Ga.
Miss Clara Steger	Shanghai, China	Mountain Grove, Mo.
Miss Ella R. Coffey	Shanghai, China	Lynchburg. Va.
Miss Jennie M. Atkinson	Soochow, China	Rock Mills, Ala.
Miss Alice G. Waters	Shanghai, China	Murray, Ky.
Miss Martha Pyles	Soochow, China	Roscoe, Mo.
Miss Emma Gary	Shanghai, China	Royston, Ga.
Miss Susie E. Williams	Soochow, China	Los Angeles. Cal.
Miss Margaret Polk	Soochow, China	Perryville, Ky.
Miss Lizzie Martin	Soochow, China	Chapel Hill, N C.
Miss Ella D. Leveritt	Shanghai, China	High Shoals, Ga.
Miss Johnnie Sanders	Shanghai, China	Union, S. C.
Mrs. J. P. Campbell	Seoul, Korea	Los Angeles, Cal.
Miss Fannie Hinds	Seoul, Korea	Mt. Sterling, Ky.
Miss Nannie E. Holding	Laredo, Texas. Box 98	Somerset, Ky.
Miss Della Holding	Laredo, Texas	Somerset. Ky.
Mrs. A. E. McClendon	Laredo, Texas	West Point, Ga
Miss Hardynia Norville	Mexico, City, Mexico	Livingston, Ala.
Miss Annie Churchill.	Mexico City, Mexico	Georgetown, Tex.
Miss Edith Park	Laredo, Texas	Galveston, Texas.
Miss Laura V. Wright	Laredo, Texas	Baltimore. Md.
Miss Rebecca Toland	San Luis, Potosi, Mexico	Chapel Hill, Tex.
Miss Viola Blackburn	San Luis, Potosi, Mexico	Holly Springs, Miss.
Miss Lelia Roberts	Saltillo, Mexico	Palo Alto, Texas.
Miss Esther Case	Saltillo, Mexico	Batesville. Ark.
Miss Lizzie Wilson	Chihuahua, Mexico	Newport. Ky.
Miss Lucy C. Harper	Chihuahua, Mexico	Georgetown, Tex.
Miss Augusta V. Wilson	Guadalajara, Mexico	Charlestown, W. Va.
Miss Mattie Dorsey	Guadalajara, Mexico	Charlestown, W. Va.
Miss Kate C. McFarren	Durango, Mexico	Durango, Mexico.
Miss Ellie B. Tydings	Durango, Mexico	Anthony, Fla.
Miss Hattie G. Carson	Durango, Mexico	Savannah, Ga.
Miss M. H. Watts	Petropolis, Brazil	Louisville, Ky.
Miss Layona Glenn	Rio de Janeiro, Brazil. Caixa 454	Conyers, Ga.
Miss Alice Moore.	At home	Oxford. Ga.
Miss Amelia Elerding	Sao Paulo, Brazil	Naperville, Ill.
Miss Willie Bowman	Rio de Janeiro, Brazil. Caixa 454	St. Louis, Mo
Miss Eliza Perkinson	Juiz de Fora, Brazil	Salisbury, Mo
Miss May Umberger	Petropolis, Brazil, S. A.	Wytheville, Va.
Miss Lily Stradley	Piracicaba, Sao Paulo, Brazil.	Hiwassee College, Tenn
Miss Ida Shaffer	Juiz de Fora, Brazil	Carrollton, Mo.
Miss Leonora D. Smith	Piracicaba, Sao Paulo, Brazil	Eclectic, Ala.
Miss Mary T. Pescud	Juiz de Fora, Brazil	Raleigh, N. C.

GENERAL WOMAN'S HOME MISSION SOCIETY.

ORGANIZED IN 1886.

Miss Belle H. Bennett, President, Richmond, Ky.; Mrs E. E. Wiley, Vice-President, Greeneville, Tenn.; Mrs. R. K. Hargrove, General Secretary, West Nashville, Tenn.; Mrs. W. D. Kirkland, General Treasurer, 2301 West End Avenue, Nashville, Tenn.

MANAGERS: Mrs. John A. Carter, Louisville, Ky.; Mrs. M. A. Wolff, St. Louis, Mo.; Mrs. J. S. Key, Sherman, Texas; Miss Emily M. Allen, Forsyth, Ga.; Mrs. Geo. P. Kendrick, Louisville, Ky.; Mrs. Ellen Burdette, Louisville, Ky.; Mrs. Francis A. Lyons, New Orleans, La.; Miss Mary Helm, Elizabethton, Ky.

FINANCE COMMITTEE: Mrs. W. J. Vaughn, Vanderbilt Campus, Nashville; Mrs. Len. F. Davis, 521 Woodland Street, Nashville, Tenn.

AUDITING COMMITTEE: Jas. H. Kirkland, Chancellor Vanderbilt University, Nashville, Tenn.; D. M. Smith, Publishing House M. E. Church, South, Nashville, Tenn.

SUPERINTENDENTS OF DEPARTMENTS: Department of Mountain Work, Miss Belle H. Bennett; Department of Cuban Work, Miss Mary W. Bruce, Tampa, Fla.; Department of Supplies, Mrs. J. H. Yarbrough, 514 Russell Street, Nashville, Tenn.; Department of Life Membership and Baby Roll, Mrs. John J. Tigert, 2009 Hayes Street, Nashville, Tenn.; Department of Systematic Giving, Mrs. W. B. Ratcliffe, 1009 Scott Street, Little Rock, Ark.; Department of Chinese and Japanese Missions on the Pacific Coast, Rev. H. W. McKnight, 572 Eighteenth Street, Oakland, Cal.

Mrs. R. K. Hargrove, Miss Emily Allen, Miss Belle H. Bennett, examining committee on applicants as teachers and city missionaries. Miss Mary Helm, editor and agent of *Our Homes*. Miss Emily M. Allen, field editor and general organizer. Mrs. Gross Alexander, editor of leaflets, Nashville, Tenn.

Week of Prayer, Oct. 10–16. Loan Fund Day, Feb. 6, 1899. Sixth Annual Convention, Dallas, Texas.

Adult auxiliaries, 1,068; adult members, 17,134; young people's and juvenile auxiliaries, 120; members, 2,394; money raised from dues, $6.338.81; from specials, $9,190.86; from loan fund, $3,366.75; total, $18,896.43.

DIRECTORY OF OUR CONNECTIONAL OFFICERS.

Bishop J. C. Keener*	Carrollton	Louisiana.
Bishop A. W. Wilson	Baltimore (2412 Mad. Av.)	Maryland.
Bishop J. C. Granbery	Ashland	Virginia.
Bishop R. K. Hargrove	Nashville (West End)	Tennessee
Bishop W. W. Duncan	Spartanburg	South Carolina.
Bishop C. B. Galloway	Jackson	Mississippi.
Bishop E. R. Hendrix	Kansas City	Missouri
Bishop J. S. Key	Sherman	Texas.
Bishop O. P. Fitzgerald	San Francisco	California.
Bishop W. A. Candler	Oxford	Georgia.
Bishop H. C. Morrison	Louisville	Kentucky.
Rev. J. D. Barbee, D. D	Book Agent	Nashville.
Mr. D. M. Smith	Book Agent	Nashville.
Rev. E. E. Hoss, D.D., LL.D	Editor *Christian Advocate*	Nashville.
Rev. J. J. Tigert, D D, LL.D	Book Editor	Nashville.
Rev. James Atkins, D D	Sunday-School Editor	Nashville.
Rev. H. M. DuBose, D.D.	Editor *Era* and League Sec.	Nashville.
Rev. W. R. Lambuth, D.D., M.D	Missionary Secretary	Nashville.
Rev. J. H. Pritchett, D.D.	Missionary Secretary	Nashville.
Rev. P. H. Whisner, D.D	Secretary Church Extension	Louisville, Ky.
Rev. J. D. Hammond, D.D	Secretary of Education	Nashville.
Mr. J. D. Hamilton	Missionary Treasurer	Nashville.

* Retired at his own request.

GENERAL BOARD OF CHURCH EXTENSION.

Presley Meguiar, President, Louisville, Ky.; R. M. Gilbert, M. D., Vice-President, Louisville, Ky.; Rev. P. H. Whisner, D. D., Corresponding Secretary; John Overbacker, Treasurer, Louisville, Ky.; Bishops John C. Keener, A. W. Wilson, J. C. Granbery, R. K. Hargrove, W. W. Duncan, C. B. Galloway, E. R. Hendrix, J. S. Key, O. P. Fitzgerald, W. C. Candler, H. C. Morrison; Rev. W. T. Harris, Jackson, Tenn., Rev. C. I. Vandeventer, St. Joseph, Mo., Rev. M.

H. Neeley, Terrell. Tex., Jno. L. Wheat, Louisville, Ky., Rev. S. M. Hosmer, Talledega, Ala., G. M. Rodgers, Louisville, Ky., Rev. Jno. W. Lewis, Louisville, Ky., T. L. Jefferson, Louisville, Ky., Rev. W. F. Cook, Newnan, Ga., Presley H. Tapp, Louisville, Ky., T. S. Garrison, Tempson, Tex., Rev. J. D. Harper, Mansfield, La., Rev. T. W. Lewis, Grenada, Miss.

Next annual meeting at Louisville, Ky., last Thursday in April. Plans of the Board: 1st, to secure payment of assessments throughout the church; 2d, the collection of past due loans now outstanding; 3d, the raising of a David Morton memorial fund; 4th, the raising of $15,000 to build a suitable church in the City of Mexico; 5th, the raising of $3,000 to help build a church in Sao Paulo, Brazil.

Annual collections from 1882 to 1898	$759,531 43
Special donations from 1882 to 1898	40,089 63
Contributions to loan funds from 1882 to 1898	128,715 21
Interest on loans from 1882 to 1898	37,444 40
Miscellaneous receipts from 1882 to 1898	4,896 60
Total original receipts	$970,677 27
Collections on loans and securities	135,631 19
Donations refunded by churches	5,196 48
Grand total	$1,111,504 94
844 churches aided by General Board	$570,467 00
3,438 churches aided by Conference Boards	373,661 00
	$944,128 00

The above exhibit does not include any part of the Woman's Parsonage work.

GENERAL BOARD OF EDUCATION.

Bishop C. B. Galloway, President, Jackson, Miss.; Bishop E. R. Hendricks, Vice-President, Kansas City, Mo.; Chancellor J. H. Kirkland, Recording Secretary and Treasurer, Nashville, Tenn.; Rev. J. D. Hammond, Corresponding and Field Secretary, Nashville, Tenn.; John Massey, E. B. Prettyman, R. E. Crockett, Rev. W. H. LaPrade, A. N. Snyder, Rev. A. C. Miller, W. W. Smith, R. S. Hyer, J. P. Strother, R. W. Jones, Rev. J. C. Kilgo.

Universities and Colleges belonging to our Church, 44—7 for males, 21 for females, and 16 for both; employed during past year as teachers, 293 men and 254 women; 31 of the Presidents of these institutions are ministers of the gospel; of the remaining 13, one is a woman; pupils last year, 2,934 males, 3,572 females, not classified as to sex, 338, making a total of 6,844; graduates last year, 543; graduates from the beginning, 12,721; preachers' children as pupils last year, 658; conversions, 741; candidates for the ministry, 337; missionaries for the foreign field, 13; theological students, 72; value of property, $3,580,000; total endowments, $2,189,695; total value of apparatus and libraries, $282,805; grand total invested, $6,052,550; institutions in existence prior to division of Methodist Episcopal Church in 1844, 7; in operation before the civil war, 20.

Secondary institutions, 19; teachers, 114; pupils, 2,287; buildings and grounds, $561,850. Institutions not the property of the M. E. Church, South, but under patronage thereof, 13; teachers, 166; pupils, 1 808; property, $520,000.

Foregoing statistics approximately correct, but nearer the truth than heretofore gathered.

GENERAL EPWORTH LEAGUE BOARD.

Bishop Warren A. Candler, President; Rev. J. W. Newman, first Vice-President; Rev. W. T. McClure, second Vice-President; Rev. J. M. Barcus, third Vice-President; Rev. H. M. DuBose, General Secretary, and editor of *Era;* O. W. Patton, Treasurer; Rev. W. F. McMurray. Rev. E. H. Rawlings, Rev. Sterling Fisher, Rev. J. C. Brown, T. B. King, N. E. Harris, R. E. Allison, J. H. Hineman.

A SCRAP OF METHODIST HISTORY.

The Centennial Celebration held at old Mahanaim Meeting House in Washington County, Va., near Saltville, was designed to commemorate the interesting chronological fact that the *first Annual Conference of Methodism* west of the Alleghany mountains was held at Keywoods, near this old church, in May, 1788. Drs. E. E. Wiley, R. N. Price, J. L. Buchanan, Jas. S. Kennedy and others, delivered addresses on sundry interesting phases of the early introduction of Methodism into the Holston country. Jas. S. Kennedy's address was an elaborate and carefully prepared paper on the origin and difficulties and triumphs of Methodism from the early settlement of the country down to 1840, beginning as far back as 1750. The Holston country has been a great battlefield for truth and a pure gospel; and Methodism has shared largely in these triumphs.

AN OVERLOOKED PAGE IN OUR DISCIPLINE.

The General Conference of 1890 ordered the following resolution to be inserted in the Appendix to the Discipline, as a preface to the Address which was reported by the Committee on the Spiritual State of the Church, and adopted by the Conference:

Resolved, That inasmuch as the deliverances of our Bishops, as contained in their quadrennial addresses to the General Conference, from time to time, and as quoted at length by the Special Committee of Fifteen, have declared dancing, theater-going, card-playing, and the like worldly indulgences, to be contrary to the spirit of Christianity, and violative of the General Rules and moral discipline of our Church, as also of the vows of our Church members; we, therefore, heartily indorse the aforesaid deliverances as containing the just and correct interpretation of the law in the premises, and as such this General Conference accepts the same as having equal force and authority as if contained in the body of the Discipline.

The General Conference of 1894 adopted the following resolution:

Resolved, That the Address on Worldliness contained in the Appendix of the Discipline of 1890 be continued in the Appendix of the Discipline of 1894.

See Address on page 327 of new Discipline.

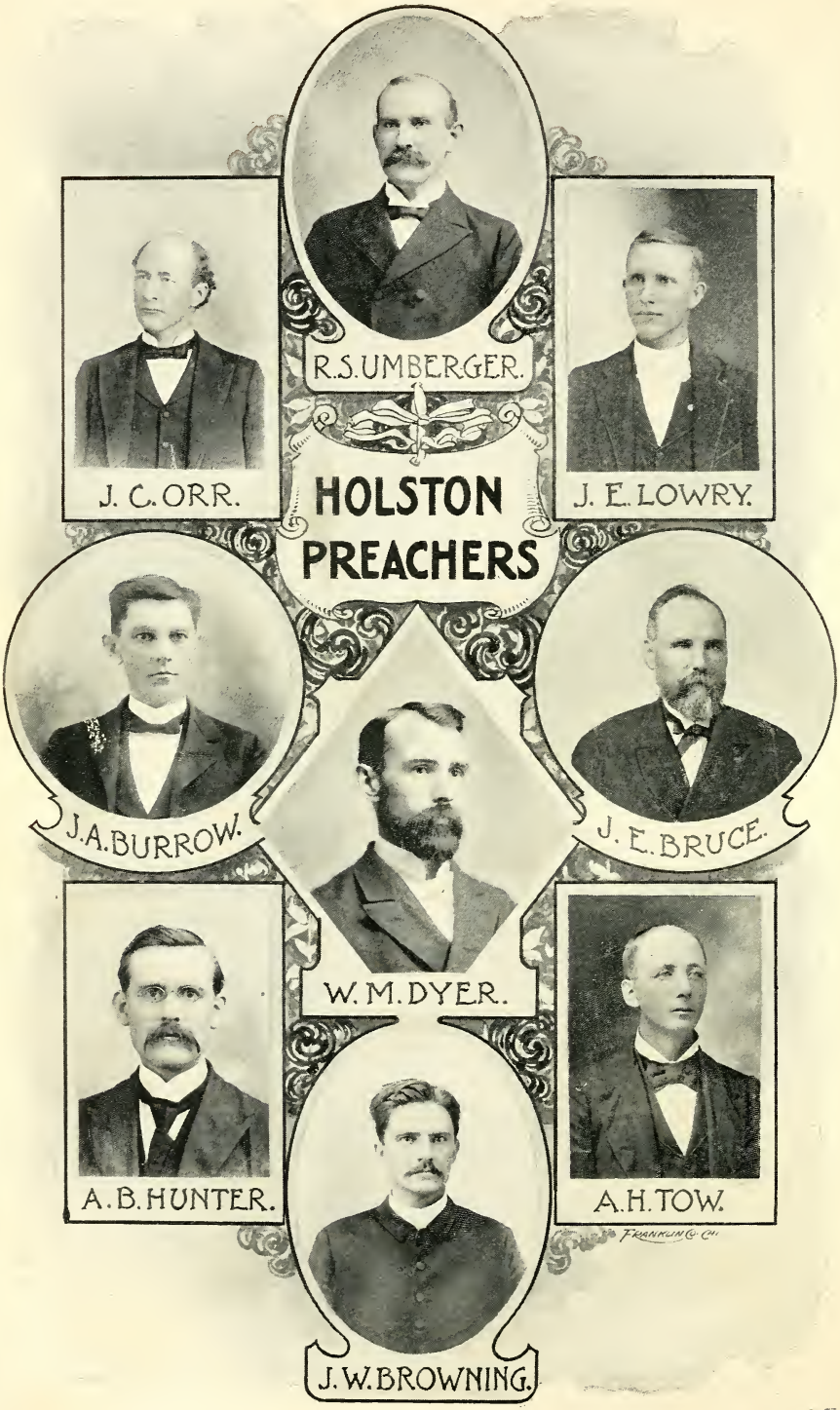
R.S.UMBERGER.
J. C. ORR.
J. E. LOWRY.
HOLSTON
PREACHERS
J.A.BURROW.
J. E. BRUCE.
W. M. DYER.
A. B. HUNTER.
A.H.TOW.
J.W.BROWNING.
FRANKLIN & CO.

JOURNAL OF PROCEEDINGS.

FIRST DAY.

WEDNESDAY, OCT. 12, 1898.

Opening Session.—The Holston Conference of the Methodist Episcopal Church, South, met in its seventy-fifth annual session at Morristown, Tenn., Oct. 12, 1898, at 9 o'clock a. m., with Bishop R. K. Hargrove in the chair. The Bishop conducted the devotional service, after which the secretary of last year called the roll chronologically, the following members answering to their names:

William Robeson, R. N. Price, J. S. Kennedy, M. P. Swaim, F. Richardson, Jas. Mahoney, E. W. Moore, H. C. Neal, C. T. Carroll, J. T. Frazier, W. W. Pyott, K. C. Atkins, D. H. Carr, L. L. H. Carlock, T. R. Handy, W. C. Carden, J. P. Dickey, J. H. Keith, J. H. Kennedy, S. T. M. McPherson, J. W. Smith, J. M. Wolfe, J. I. Cash, J. W. Robertson, S. S. Weatherly, W. D. Akers, W. W. Hicks, J. A. Lyons, J. W. Carnes, J. R. Walker, R. A. Owen, G. M. Maiden, G. W. Summers, J. C. Bays, R. A. Kelly, W. A. Thomas, R. G. Waterhouse, G. W. Jackson, J. L. Prater, D. McCracken, J. E. Naff, L. M. Cartright, S. S. Catron, R. T. McDowell, T. C. Shuler, J. O. Straley, S. K. Byrd, J. W. Browning, R. F. Jackson, W. M. Dyer, J. A. Burrow, E. F. Kahle, R. S. Umberger, A. B. Hunter, J. C. Orr, E. H. Cassidy, J. A. H. Shuler, W. R. Snider, W. S. Neighbors, D. V. York, W. L. Jones, G. W. Pressly, J. C. Maness, C. W. Kelley, J. A. Duvall, J. E. Lowry, S. D. Long, I. P. Martin, C. L. Stradley, E. L. Addington, J. B. Carnes, C. R. Brown, W. E. Bailey, B. C. Horton, E. W. Mort, E. W. Walker, A. S. Thorn, J. M. Paxton, M. P. Carico, W. L. Patton, J. M. Maiden, F. F. Threadgill, J. W. W. Shuler, J. F. Hash, C. M. Pickens, J. S. French, E. S. Bettis, L. O. Adams, J. A. Baylor, J. W. Taylor, C. E. Steele, W. L. Sorrell, A. N. Jackson, C. E. Bower, C. O. Jones, J. R. Hunter, D. E. Hawk, M. J. Wysor, W. M. Morrell, J. M. Carter, S. B. Vaught, J. W. Repass, F. Jackson, R. M. Walker, C. E. Painter, J. H. Summitt, J. B. Ward, S. W. Bourne, H. A. True.

Lay Delegates.—J. M. Henderson, G. M. Johnston, D. A. Daugherty, E. S. Keesling, H. M. Ager, W. S. Umberger, J. B. Hamilton, J. R. Brown, E. S. Finney, J. B. Hamilton, J. S. Robeson, Z. T. Godwin, W. G. Butler, J. M. Cantrel, A. P. Mitchell.

Organization.—J. A. Burrow was re-elected secretary, with J. S. French assistant, and B. C. Horton, Arthur Roberts, and J. B. Peery, statistical secretaries. The time for meeting was fixed at 8 a. m.; for adjournment 11:30 a. m. The bar of the Conference was fixed at rear of third window from the pulpit.

J. W. Browning was appointed treasurer of the "Annual" fund.

On motion of R. N. Price, the presiding elders were asked to retire and nominate the standing committees.

On motion of R. N. Price the various communications were referred, without reading, to the proper committees.

Twentieth Question.—"Are all the preachers blameless in their life and official administration?" The following persons passed examination of character and were referred to the Committee on Conference Relations for the superannuated list: W. G. E. Cunnyngham, J. H. Brunner, J. R. Payne, Wm. Robeson, L. C. Delashmit, A. E. Woodward, J. W. Belt, R. M. Hickey, J. N. Hobbs, Jacob Smith, W. H. Bates, L. K. Haynes, W. H. Kelly, J. A. Darr, C. K. Miller, W. P. Doane, M. P. Swaim, John Alley, G. M. Moreland, J. M. Romans, J. R. Cunningham. Some of these brethren made talks of tenderness that brought mist to many eyes. Letters were received from some of the others, full of faith and hope. The Conference sang, with much feeling,

"Oh, how sweet it will be, in that beautiful land,
So free from all sorrow and pain,
With songs on our lips and with harps in our hands,
To meet one another again."

B. C. Horton, J. W. Robertson, J. P. Dickey, M. L. Clendenen, J. A. Bilderback, J. A. L. Perkins, and A. Kincaid, passed examination of character, and were left effective.

The following persons passed examination of character, and were referred to the Committee on Conference Relations for the supernumerary list: W. H. Dawn, B. F. Nuckolls, J. R. Stradley, C. R. Brown, J. B. Davis, John Boring, and W. H. Price.

Standing Committees.—The presiding elders reported the following standing committees:

Public Worship.—J. H. Keith, K. C. Atkins, R. F. Taylor.

Spiritual State of the Church.—A. S. Thorn, W. E. Bailey, M. P. Carico, R. F. Jackson, C. W. Kelley, W. L. Jones, J. M. Paxton, J. H. Kennedy, T. R. Handy, C. M. Pickens.

Bible Cause.—W. W. Hicks, D. A. Daugherty, H. M. Ager, J. B. Hamilton, L. O. Adams, W. G. Butler, W. M. Morrell, J. B. Carnes, J. W. Cantrell, R. K. Sutherland.

Temperance.—J. A. H. Shuler, C. E. Painter, D. P. Hurley, Joel Huntsman, J. S. Robeson, Z. T. Godwin, J. W. Carnes, A. M. Tomlinson, W. L. Patton, A. H. Tow.

Books and Periodicals.—D. E. Hawk, W. W. Pyott, J. S. W. Neel, H. C. Neal, J. R. Walker, J. E. Naff, W. S. Neighbors, R. T. Webb, J. D. McAlister, J. R. Hunter.

District Conference Records.—M. J. Wysor, T. F. Suthers, C. L. Stradley, C. E. Bower, D. V. York, J. W. Browning, F. P. Dickey, C. W. Duncan, J. C. Cook, A. P. Mitchell.

Memoirs.—R. G. Waterhouse, W. R. Snider, R. N. Price.

Applications.—J. S. Kennedy, R. N. Price, D. Sullins.

Nominations.—J. A. Burrow, I. P. Martin, J. W. W. Shuler, R. A. Owen, A. N. Jackson, J. S. Kennedy, J. A. Duncan, J. C. Orr, John Boring, G. W. Jackson.

The report of the Presiding Elders was adopted.

20th Question Resumed.—The following presiding elders passed examination of character, and made brief report of their districts: S. D. Long, J. T. Frazier, G. A. Maiden, E. F. Kahle, W. C. Carden, J. H. Keith, C. T. Carroll, J. A. Lyons, F. Richardson, L. M. Cartright.

Visitors Introduced.—Revs. J. C. Cowan and J. B. Converse, of the Presbyterian Church; W. Kinsland and H. B. Ogle, of the M. E. Church, and Dr. Young J. Allen, our veteran missionary to China, were introduced to the Conference.

20th Question Again.—The following persons passed examination of character, and made brief reports of their work: I. N. Munsey, W. W. Hicks, J. B. Simpson, J. A. H. Shuler, S. E. Houk, J. E. Bruce, J. A. Burrow, A. B. Hunter, Eugene Blake.

W. D. Mitchell passed examination of character, and was referred to the Committee on Conference Relations for the superannuated list.

Question 6.—"Who are received by transfer from other Conferences?" Jesse Wood, elder, from the Pacific Conference, and Pharoah L. Cobb, deacon, from the Tennessee Conference.

Announcements.—The Committee on Public Worship announced preaching as follows: In this Church at 3 p. m., J. C. Maness; at 7 p. m., T. J. Eskridge. In the Presbyterian Church at 7 p. m., W. S. Neighbors.

The following arrivals were reported to the secretary: D. Sullins, M. D. Mitchell, T. J. Eskridge, Barney Thompson, J. E. Naff.

Adjourned with the doxology and benediction.

SECOND DAY.

THURSDAY, OCT. 13, 1898.

The Conference met at 8 a. m., with Bishop Hargrove in the chair. The devotional service was conducted by D. Sullins. Roll call of absentees showed the following persons present:

John Boring, A. E. Woodward, Jacob Smith, J. S. W. Neel, R. E. Smith, J. H. Parrott, J. A. Bilderback, D. S. Hearon, Eugene Blake, S. H. Hall, A. H. Tow, S. E. Houk, J. N. Hobbs, John Woolsey, T. D. Strader, M. D. Mitchell, E. N. Woodward, W. R. Barnett.

Lay Delegates.—J. F. Delp, H. D. Hawk, T. J. Bondurant, A. J. Kirk, J. V. Walker.

The minutes of preceding session were read, corrected, and approved.

Miscellaneous Business.—Communications from Sullins College, and the *Midland Methodist* Commission, were read, and referred to proper committees.

Dr. J. D. Hammond, Secretary of Education, Dr. P. H. Whisner, Secretary of Church Extension, Dr. J. D. Barbee, one of the Book Agents, and Jesse Wood, transferred to us from the Pacific Conference, were introduced to the Conference.

J. W. Gaut, reserve delegate from the Knoxville District, takes the place of S. B. Crawford.

A communication from the General Board of Education was read and referred to the Conference Board of Education.

20th Question.—"Are all the preachers blameless in their life and official administration?" The following persons passed examination of character, and made brief reports of their work: I. P. Martin, W. W. Pyott, J. W. Smith, J. S. French, R. A. Kelly, W. E. Bailey, G. W. Pressly, T. C. Shuler, J. S. W. Neel, T. J. Eskridge, W. N. Wagner, S. S. Weatherly, D. H. Carr, E. L. Addington, M. P. Carico, D. P. Hurley, T. D. Strader, R. A. Owen, J. L. Prater, C. L. Stradley.

W. W. Newberry asked, by letter, that his name be withdrawn from the membership of our church.

Addresses.—Dr. Hammond, Secretary of Education, addressed the Conference in the interest of the general work of the Board of Education. Dr. W. F. Tillett, Dean of the theological faculty of Vanderbilt University, made a ringing address on the importance

of higher education in the ministry, and the connectional relation of Vanderbilt University. A communication on the same subject was referred, without reading, to the Conference Board of Education.

20th Question Resumed.—The following persons passed examination of character and made brief reports of their work: G. D. French, D. S. Hearon, H. C. Neal, R. F. Jackson, J. W. Taylor, C. E. Bower, E. W. Moore, C. O. Jones, A. N. Jackson, Jas. Mahoney, M. D. Mitchell, E. H. Cassidy, P. P. Kinzer, B. Thompson, R. G. Waterhouse, W. M. Dyer, S. T. M. McPherson, L. O. Adams, C. W. Kelley, J. W. W. Shuler.

Miscellaneous Business.—Dr. James Atkins, Sunday-school Editor, and Dr. Alonzo Monk, of Centenary, Chattanooga, were introduced to the Conference.

The Committee on Public Worship reported as follows: Preaching in this church at 3 p. m. by Dr. P. H. Whisner; at 7 p. m. by Dr. W. F. Tillett; in the Presbyterian Church at 7 p. m. by Dr. C. O. Jones.

The following persons, who missed roll call, reported themselves to the secretary as present: J. D. Hickson, E. E. Hoss, J. C. Runyan, R. M. Hickey, J. E. Swecker, J. E. Hughes, J. L. Weber, P. P. Kinzer, G. M. Moreland.

Laymen.—F. P. Dickey, M. S. Holloway, S. B. Crawford, Elbert Morrell, Joel Huntsman.

After announcements the Conference adjourned with the doxology and benediction.

THIRD DAY.

FRIDAY, OCT. 14, 1898.

The Conference met at 8 a. m., with Bishop Hargrove in the chair. The devotional service was conducted by J. S. Kennedy. The minutes of the preceding session were read and approved. Further roll call was dispensed with.

Question 1.—"Who are admitted on trial?" The following persons, having been duly recommended by their several District Conferences, and having passed the examination of studies, were, by vote of the Conference, received on trial into the traveling con-

nection: Radford District, Keener W. Cox, James H. Groseclose; Abingdon District, James R. Brown, William P. Buhrman, Chas. T. Davis; Big Stone Gap District, Fred N. Looney, Joseph McClure; Morristown District, Barron W. Lee, Coy A. Beard; Knoxville District, James L. Mullens; Cleveland District, James O. Davis.

Question 2.—"Who remain on trial?" The following persons passed examination of character and of studies, and were advanced to the class of the second year: Hugh M. Johnston, Milton J. Butcher, Henry S. Booth, James T. Guy, John C. Cook, Joseph W. Repass, John F. Jones.

James E. Fogleman was discontinued at his own request.

Thomas S. Johnson passed examination of character, but not having stood the examination on studies, he was continued on trial in the class of the first year.

Question 8.—"What traveling preachers are elected deacons?" The following persons passed examination of character and of studies, and were elected to deacons' orders: Denison O. Baldwin, Edward A. Shugart, Joseph E. Wolfe, John A. Early, William C. Hicks, John W. Christian.

James A. Ellison passed examination of character and of studies, and was advanced to the class of the third year, being already a deacon.

James H. Summit passed examination of character and of studies, and was advanced to the class of the third year, being already in elders' orders from the Lutheran Church.

John W. Rader passed examination of character, but not having appeared before the Committee on Studies, was continued on trial in the class of the second year.

John B. Frazier passed examination of character, and having stood the examination on studies for two successive years, was elected to deacons' orders, and advanced to the class of the fourth year. He made interesting report of his work as a chaplain in the United States Navy. The fact that he was on Commodore Dewey's flagship "Olympia" in the battle of Manila, and the further fact that his father was one of Holston's most honored members, brought out touching talks from E. E. Hoss, C. T. Carroll, J. H. Parrott, James Atkins, and J. B. Peery.

Question 10.—"What local preachers are elected deacons?" The following local preachers having been recommended in due form, were elected to deacon's orders: Big Stone Gap, William H. Martin; Morristown, Barron W. Lee, Samuel V. Morrell; Chattanooga, Hugh K. Allison, John A. Jackson, Gilbert H. Wyrick; Abingdon, Jonathan F. Morrell.

Miscellaneous Business.—The parchments of James D. Spitzer were returned to the Conference, he having withdrawn from the ministry and membership of our Church.

The parchments of W. P. Haynes were returned to the Conference, he having been expelled from the ministry and membership of our Church.

A. B. Hunter was added to the Committee on Memoirs.

Dr. Whisner addressed the Conference on the work of Church Extension. On motion of D. Sullins a collection was ordered as Holston's contribution to the David Morton Memorial Loan Fund. This collection was taken, and amounted to $264.00.

W. G. Lenoir, lay delegate from Cleveland District, and C. W. Cross, from the Sequachee, arrived.

S. B. Vaught was elected statistical secretary in place of Arthur Roberts, who is absent.

Question 6.—"Who are received by transfer from other Conferences?" T. A. Jordan, from the Florida Conference, certificate signed by Bishop Galloway.

Miscellaneous Business.—Dr. J. J. Tigert, Book Editor, Dr. J. H. Pritchett, Missionary Secretary, and W. S. Campbell, of the Virginia Bible Society, were introduced to the Conference.

Dr. Young J. Allen made an address on "China Willing," that stirred all hearts.

The time for adjournment having arrived, on motion of E. E. Hoss, the session was extended.

Question 5.—"Who are re-admitted?" Robert K. Hutsell, class of the fourth year.

Miscellaneous Business.—J. H. Parrott was granted leave of absence.

The Committee on Public Worship made the following report: Preaching at 3 p. m. in this church by Dr. Jesse Wood; at 7 p. m.

a missionary mass-meeting, to be addressed by Bishop Hargrove, Dr. Young J. Allen, and Dr. Pritchett; at the Presbyterian Church at 7 p. m., preaching by Alonzo Monk.

Dr. H. M. DuBose, Epworth League Secretary, and Editor of the Epworth *Era*, was introduced to the Conference.

Adjourned with the doxology and benediction.

FOURTH DAY.

SATURDAY, OCT. 15, 1898.

The Conference met at 8 a. m., with Bishop Hargrove in the chair. The devotional service was conducted by D. H. Carr. The minutes of the preceding session were read and approved.

Question 18.—"Who are superannuated?" The Committee on Conference Relations recommended the following persons for the superannuated list: W. G. E. Cunnyngham, J. H. Brunner, J. R. Payne, Wm. Robeson, L. C. Delashmit, A. E. Woodward, J. W Belt, R. M. Hickey, J. N. Hobbs, Jacob Smith, W. H. Bates, L. K. Haynes, W. H. Kelly, J. A. Darr, C. K. Miller, W. P. Doane, M. P. Swaim, John Alley, G. M. Moreland, J. M. Romans, J. R. Cunningham, W. D. Mitchell. The report was adopted.

Question 17.—"Who are supernumerary?" The Committee on Conference Relations recommended the following persons for the supernumerary list: W. H. Dawn, B. F. Nuckols, J. R. Stradley, C. R. Brown, J. B. Davis, John Boring, W. H. Price. The report was adopted.

Miscellaneous Business.—D. H. Carr and J. D. Hickson were referred to the Committee on Conference Relations for the superannuated list.

E. N. Woodward, J. H. Parrott, and A. Kincaid were referred to the Committee on Conference Relations for the supernumerary list.

A certificate from Bishop Key announced the transfer of S. N. Barker to Holston from the Tennessee Conference.

Question 7.—Who are the deacons of one year?" The following persons passed examination of character and of studies, and were advanced to the class of the fourth year: Michael J. Wysor,

Old Russell House, Scottville, Va. 100 yrs. old. Residence of Mrs. E. Russell, ints. of P. Henry & 1st meth. of this sect.

Arthur S. Thorn, Charles E. Painter, John B. Ward, Stephen W. Bourne, Robey K. Sutherland, Harvey A. True.

The following persons passed examination of character, but having failed to appear before the Committee on Studies, were continued in the class of the third year: Gasper A. Carner, Thos. F. Suthers, T. Frank McCary, William H. Troy, William C. Crockett, William H. Henderson, James W. Repass, Elbert S Bettis, John B. Peery, James E. Spring.

Lee R. Huddleston passed examination of character, but having failed on the prescribed course of study, was continued in the class of the third year.

James E. Hughes passed examination of character, but having failed to appear before the Committee on Studies, was continued in the class of the fourth year, to which he properly belongs.

Question 12.—"What traveling preachers are elected elders?" The following persons passed examination of character and of studies, and were elected to elder's orders: D. Emory Hawk, Frank Jackson, Robert M. Walker, Sidney B. Vaught, John L. Weber, Wheeler M. Morrell, Joel M. Carter, T. Ashby Jordan.

John D. Dame, Lilburn H. Little and James D. McAlister passed examination of character, but not having appeared before the Committee on Course of Study were continued in the class of the fourth year, L. H. Little being already an elder.

Question 14.—What local preachers are elected elders?" Answer, none.

20th Question.—The following persons passed examination of character, most of whom were present and made brief report of their work: G. B. Draper, W. I. Fogleman, D. V. York, J. M. Maiden, J. R. Walker, J. A. Duvall, S. K. Byrd, E. W. Walker, F. Alexander, K. C. Atkins, W. R. Snider, J. E. Naff, J. W. Browning, W. L. Jones, D. C. Clendenen, C. E. Steele, E. H. Bogle, J. A. Baylor, S. H. Hall, R. E. Smith, J. S. Kennedy, E. E. Hoss.

Located.—J. K. Wolfe was located at his own written request.

Miscellaneous Business.—Dr. James Atkins, Sunday-school Editor, addressed the Conference on the general Sunday-school work.

On motion of J. T. Frazier, it was decided that when we adjourn, it be to meet at 2 this afternoon.

The Orphans.—Mrs. E. E. Wiley, in charge of the Holston Orphanage, came inside the chancel with twenty-two of the Orphanage children. The children sang two songs very sweetly. All hearts were impressed. Mrs. Wiley talked to the Conference about the home life of the Orphanage, and about her plans and hopes for the future. On motion of J. A. Burrow, a collection was taken for this worthy work, which amounted to $109.13.

Miscellaneous Business.—Rev. M. S. Hard, D. D., Assistant Secretary of Church Extension of the Methodist Episcopal Church, was introduced to the Conference, and made happy remarks.

Dr. J. J. Tigert addressed the Conference in the interest of the *Methodist Review*.

Dr. Campbell, of the Virginia Bible Society, addressed the Conference in the interest of his work.

Lay delegates James Ramsey and W. D. Browder reported as having arrived.

The Conference session was extended by vote.

Nominations.—The special Committee on Nominations made the following report, which was adopted:

Committee on Admission.—T. R. Handy, J. S. W. Neel, M. P. Carico.
Admission on Trial.—W. M. Dyer, R. G. Waterhouse, R. A. Owen.
Class of the First Year.—J. W. Perry, R. A. Kelly, J. E. Lowry.
Class of the Second Year.—I. P. Martin, Eugene Blake, G. W. Summers.
Class of the Third Year.—W. S. Neighbors, D. E. Hawk, W. L. Patton.
Class of the Fourth Year.—T. J. Eskridge, W. R. Barnett, J. E. Naff.
Board of Church Extension.—T. C. Shuler, H. C. Neal, J. C. Maness, W. L. Jones, C. O. Jones, Frank Follansbee, A. N. Jackson, W. W. Pyott, J. O. Straley, T. C. Vaughan.
Board of Education.—J. S. Kennedy, Leon Jourolman, E. E. Hoss, J. A. Duncan, J. A. Lyons, J. L. Weber, E. C. Reeves, W. S. Neighbors, R. N. Price, J. E. Moore.
Board of Missions.—E. W. Moore, L. L. H. Carlock, P. L. Cobb, G. W. Jackson, C. W. Kelley, D. V. York, J. W. Smith, W. W. Hicks, J. E. Swecker, W. N. Wagner, C. C. Sullins.
Sunday-school Board.—J. C. Orr, W. A. Thomas, S. H. Hall, W. D. Akers, A. B. Hunter, J. T. Littleton, E. S. Bettis, J. W. W. Shuler, C. R. Love, G. C. Peery, J. M. Henderson, J. W. Browning, J. C. Woodward, Marion Roberts, S. D. East, J. L. Kelley, J. B. Wood, J. E. Ramsey, J. L. Prater, J. W. Robertson.
Epworth League Board.—J. S. French, T. S. Hamilton, S. B. Vaught, L. M. Thomas, W. M. Morrell, C. M. Pickens, Alonzo Monk, A. S. Thorn, Chas E. Hicks, J. H. Barnett.

Committee on Conference Relations.—D. Sullins, James Mahoney, J. H. Parrott, R. F. Jackson, J. H. Kennedy, D. S. Hearon, S. E. Houk.

Announcements.—The Committee on Public Worship made the following announcements:

Sunday-school and Epworth League mass meeting in this church at 7 p. m., to be addressed by Drs. James Atkins and H. M. DuBose. In the Presbyterian Church at 7 p. m., preaching by J. B. Frazier. At Noe's Chapel at 7 p. m., J. F. Hash. Economy, 7 p. m., J. D. Dame.

SABBATH.

Methodist Church.—Consecration meeting at 6 a. m., conducted by J. C. Orr. Love feast at 9 a. m., conducted by D. S. Hearon. Preaching at 10:30 a. m. by Bishop Hargrove, followed by the ordination of Deacons. Memorial service at 3 p. m. Preaching at 7 p. m. by Dr. Pritchett, followed by the ordination of Elders.

Presbyterian Church.—Preaching at 10:30 a. m. by Dr. J. A. Duncan; at 7 p. m. by Dr. E. E. Hoss.

Baptist Church.—Preaching at 10:30 a. m. by Dr. J. J.Tigert; at 7 p. m. by J. T. Frazier.

M. E. Church.—At 10:30 a. m. by Dr. Alonzo Monk; at 7 p. m. Dr. F. Richardson.

Lutheran Church.— At 10:30 a. m., Dr. D. Sullins; at 7 p. m., T. R. Handy.

Liberty Hill.—At 11 a. m., G. W. Simpson.

Noe's Chapel.—At 11 a. m., L. M. Cartright; at 7 p. m., F. F. Threadgill.

Economy.—At 11 a. m., J. D. Hickson; at 7 p. m., E. S. Bettis.

Colored M. E.—At 11 a. m., I. P. Martin; at 7 p. m., J. S. French.

After announcements the Conference adjourned with the doxology and benediction.

FOURTH DAY—Afternoon Session.

The Conference met at 2 p. m., with Bishop Hargrove in the chair. The devotional service was conducted by Dr. J. D. Barbee. The minutes of the morning session were read and approved.

Orphanage.—By request of Mrs. E. E. Wiley, Bishop Hargrove appointed as directors of the Holston Orphanage, the presiding elder of the Morristown District, the preachers in charge of Rogersville and Jonesboro stations.

Question 20.—The following persons passed examination of character, and made brief reports of their work: J. A. Duncan, W. S. Neighbors, W. R. Barnett, J. W. Carnes, John Woolsey, R. T. McDowell, J. M. Paxton, J. F. Wampler, G. W. Summers, W. A. Thomas, J. C. Bays, J. C. Runyan, J. C. Orr, W. D. Akers, R. T. Webb, D. McCracken, W. L. Sorrell, J. C. Maness, J. E.

Lowry, C. M. James, J. B. Carnes, J. H. Kennedy, J. M. Wolfe, J. I. Cash, L. L. H. Carlock, D. Sullins, J. O. Straley, T. R. Handy, W. L. Patton, J. W. Perry, J. E. Swecker, J. F. Hash, Alonzo Monk, G. W. Jackson, F. F. Threadgill, E. W. Mort, A. H. Tow, R. N. Price, C. M. Pickens, S. S. Catron, R. S. Umberger, H. C. Clemens, A. D. Stewart, J. R. Hunter.

Reports.—The Epworth League Board submitted a report, which was discussed by T. S. Hamilton, president of the Holston League Conference and Dr. H. M. DuBose, general Epworth League Secretary, and then adopted. See supplement "A."

The Committee on Conference Relations recommended that D. H. Carr and J. D. Hickson be placed on the superannuated list. Also that E. N. Woodward, J. H. Parrott, and A. Kincaid be placed on the supernumerary list. The report was adopted.

The Committee on Bible Cause made report which was discussed by G. D. French, agent of the American Bible Society, and then adopted. See supplement "B."

Question 4.—"Who are admitted into full connection?" The following persons, having passed examination of character and of studies, were called before the chancel, asked the disciplinary questions, earnestly addressed by the Bishop, and then, by vote of the Conference, received into full connection: Denison O. Baldwin, Joseph E. Wolfe, Lee R. Huddleston, James A. Ellison, John A. Early, William C. Hicks.

Adjourned in due form, to meet in memorial session Sunday afternoon at 3 o'clock.

FIFTH DAY—MEMORIAL SESSION.

SUNDAY, OCT. 16, 1898.

The Conference met at 3 p. m., in memorial session, with D. Sullins in the chair, by appointment of the Bishop. The devotional service was conducted by L. L. H. Carlock.

Question 19.—"What preachers have died during the year?" The Committee on Memoirs submitted a report in sections. R. N. Price read a paper on the life and death of H. P. Waugh. Tenderly appropriate talks were made by K. C. Atkins, R. M. Hickey, G. R. Stuart, D. H. Carr, G. D. French, E. W. Moore, W. R.

Snider, Wm. Robeson and W. R. Barnett. A beautiful song, "Looking this Way," was sung by J. C. Orr, A. B. Hunter, and Eugene Blake, after which the paper was adopted.

R. G. Waterhouse read a memoir of J. A. Davis. Remarks appropriate and touching were made by J. S. Kennedy, J. W. Taylor, D. S. Hearon, J. E. Naff and D. Sullins. Another beautiful song, "We'll Never Say Goodbye in Heaven," was sung by J. C. Orr, A. B. Hunter, and Eugene Blake, after which the memoir was adopted.

A. B. Hunter read a sketch of the life and death of Mrs. L. K. Haynes. Appropriate talks were made by A. B. Hunter, J. S. W. Neel, R. G. Waterhouse and J. I. Cash, after which the paper was adopted. The Conference then sang softly and feelingly, "The Far Away Home of the Soul," and adjourned with the doxology and benediction.

SIXTH DAY.

MONDAY, OCT. 17, 1898.

The Conference met at 8 a. m., with J. S. Kennedy in the chair, by appointment of the Bishop. The devotional service was conducted by D. S. Hearon. The minutes of Saturday afternoon session were read, corrected and approved. The minutes of Sunday afternoon's memorial session were read and approved.

Reports.—The Board of Missions made report. Dr. J. H. Pritchett, Secretary of Missions, addressed the Conference on the general work of missions. The report was then adopted. See supplement "C."

In connection with this report the following resolution was adopted:

Resolved, That the incoming Board of Missions requests L. L. H. Carlock, treasurer, to write frequently on the subject of missions in the columns of the *Midland Methodist.*

D. V. YORK, Secretary. E. W. MOORE, President.

The Joint Board of Finance made report, which was discussed by J. B. Carnes, T. C. Shuler, J. J. Tigert, E. W. Moore, J. O. Straley, S. S. Weatherly, J. D. McAlister. A motion to amend was discussed by W. W. Pyott, R. A. Owen, E. C. Reeves, J. A. Duncan, E. E. Hoss. A motion to lay the amendment on the

table was lost. After some further running discussion the amendment was withdrawn, by general consent, and the report as a whole was then adopted. See supplement "D."

Miscellaneous Business.—R. T. Webb was granted leave of absence.

L. L. H. Carlock made report as treasurer of the Conference Board of Missions, which was adopted. See supplement "C."

Resolutions.—The following resolutions were adopted:

Resolved, That the thanks of the Conference are due and are hereby offered to Rev. L. L. H. Carlock, D. D., for his untiring efforts in looking after the funds belonging to the Preachers' Aid Society of this Conference, and that we congratulate him on his success.

E. E. Hoss,
J. A. Burrow.

Whereas, our Church recognizes its obligation to take care of its worn out preachers, and the widows and orphans of our deceased brethren, and

Whereas, We have not done all that we might and ought to have done in meeting this sacred obligation, therefore be it

Resolved, That we solemnly pledge our earnest and undivided efforts to bring up next year the assessments for this purpose in full.

Resolved, That we collect this assessment separately from all others, and will not mix and mingle it with the other general collections to be pro-rated with them.

D. Sullins,
E. C. Reeves.

Resolved, That preachers in charge, in the Holston Annual Conference, be held accountable to the treasurers of the different Boards of the Conference for the full amounts they report to the statistical secretaries for the different assessments.

Jno. B. Peery,
J. A. Burrow,
B. C. Horton.

Resolved, That Rev. Jas. S. Kennedy be requested to preach a semi-centennial sermon at the next session of our conference.

J. Wesley Smith,
W. L. Jones,
E. E. Hoss.

Reports.—The Board of Church Extension made report, which was adopted. See supplement "E."

The Committee on the Spiritual State of the Church made report, which was adopted. See supplement "F."

The Sunday-school Board made report, which was adopted. See supplement "G."

The Committee on District Conference Records made report, which was adopted. See supplement "H."

The Committee on Books and Periodicals made report, which was discussed by F. Richardson, J. A. Burrow, J. H. Parrott. An amendment was offered by F. Richardson that the clause of disapproval of the editorial management of the *Midland Methodist* be stricken out. A motion to lay this amendment on the table prevailed. The original report was then further discussed by E. E. Hoss, F. Richardson, J. H. Parrott, R. G. Waterhouse, and C. T. Carroll. A motion to re-commit was lost. The report was then adopted. See supplement "I."

Miscellaneous Business.—A resolution touching the Publishing House Claim was laid on the table.

It was decided that when we adjourn, it be to meet at 2 p. m.

The name of J. S. Kennedy was referred to the Committee on Conference Relations for the superannuated relation.

Next Conference.—Question 45.—"Where shall the next session of the Conference be held?" Church Street, Knoxville, Bland Street, Bluefield, and Centenary, Chattanooga, were nominated. Bland Street, Bluefield, was chosen.

Resolutions.—The following resolutions were adopted:

Resolved, That our thanks are due the good people of Morristown for their unstinted hospitality and kindness to the members of and visitors to this Conference; that we are greatly indebted to Bro. K. C. Atkins and the very efficient local committee of entertainment for the manner in which they have looked after the comfort of those present; that we gratefully acknowledge the kindness of the railroad companies for reduced rates, and the local agent for his thoughtfulness in regard to the purchasing of tickets, and to the pastors and congregations of the various churches, and to the owners of the various offices for the use of these for preaching and committee work.

J. T. Frazier,
J. S. French.

On behalf of the people of Morristown we, the committee of entertainment, sincerely desire to express our great pleasure in having this body of godly men with us. We thank you for the delightful social and religious atmosphere with which you have filled and brightened our hearts and homes. Your presence among us has been a benediction to our entire community, and we shall esteem it a privilege to entertain you as often as you can meet with us.

Committee. R. F. Taylor,
B. F. Stubblefield,
A. J. Bruner,
M. C. McCanless,
Miss Nellie Miller,
Miss Mattie Carmichael,
Miss Augusta Stubblefield.

Whereas, Geo. D. French has for many years gone in and out among us, and

Whereas, He now goes forth to cultivate a wider field, therefore

Resolved, That we will attend him in our sincerest kindness and prayers.

E. W. Moore,
D. S. Hearon.

Resolved, That whereas the Russell Memorial Church is approaching completion, and whereas, it is situated in the neighborhood in which the first Annual Conference west of the Alleghany Mountains was held. Therefore,

Resolved, That this Conference agree to give the sum of one dollar from each pastoral charge for the purpose of putting in a memorial window in this church in honor of the deceased members of this Conference.

E. E. Hoss,
G. A. Maiden.

Miscellaneous Business.—D. V. York and E. W. Moore were granted leave of absence.

The Conference session was extended.

The Committee on Conference Relations recommended that J. S. Kennedy be placed on the superannuated list, which recommendation was adopted. This action was afterward reconsidered, and discussed by D. Sullins, E. C. Reeves, Wm. Robeson, J. S. Kennedy, J. H. Keith, J. I. Cash. Dr. Kennedy was left effective.

The Conference adjourned with the doxology and benediction.

SIXTH DAY—Afternoon Session.

The Conference met at 2 p. m., with Bishop Hargrove in the chair. The devotional service was conducted by J. S. W. Neel. The minutes of the preceding session were read and approved.

Miscellaneous Business.—J. H. Keith stated that J. S. Kennedy had again requested that he be granted a superannuated relation. The Committee on Conference Relations having made that recommendation, it was adopted.

R. N. Price announced his purpose to resign the editorship of the *Midland Methodist.*

Reports.—The Joint Board of Finance submitted a revised report, which was adopted. See supplement "D." The treasurer of the Joint Board also made report, which was adopted. See same supplement.

The Board of Education submitted a report, which was discussed by R. G. Waterhouse and D. Sullins. An amendment

looking to the levying of an assessment on the charges of the Conference, sufficient to pay off the debts of Holston Colleges, was laid on the table. The report was then adopted. The treasurer of the Board of Education also made report, which was adopted. See supplements "J."

Located.—P. L. Cobb and R. N. Price were granted a location at their own request.

A Visitor.—Bishop John H. Vincent, of the Methodist Episcopal Church, was introduced to the Conference and made a few felicitous remarks.

Miscellaneous Business.—The Committee on Temperance made report, which was adopted. See supplement "K."

A resolution looking to the requiring of tuition from the students of Emory and Henry College who are sons of ministers of the gospel, was laid on the table.

John B. Frazier, John W. Christian and Edward A. Shugart, were received into full connection in due form, they having been absent on Saturday when that work was attended to.

The following protest was filed:

We desire respectfully, but earnestly, to protest against the action of the Conference by which the editorial policy of the *Midland Methodist* was condemned.

JNO. H. PARROTT,
R. A. OWEN.

Joint Board.—The Bishop appointed the following Joint Board of Finance for the ensuing year: S. E. Houk, C. B. Mount, R. A. Kelly, C. A. Fudge, J. S. W. Neel, A. F. Stone, S. T. McPherson, Joel Huntsman, J. W. W. Shuler, E. S. Finney, J. W. Browning, E. C. Reeves, J. M. Paxton, T. W. Jordan, J. E Lowry, C. R. Love, J. O. Straley, James Ramsey, A. H. Tow, A. L. Spears.

The minutes of the afternoon session were read and approved.

The Bishop then read the appointments for another year and the Conference adjourned.

J. A. Burrow,
Secretary.

R. K. Hargrove,
President.

MINUTE QUESTIONS.

QUESTION I.—Who are admitted on trial?

Answer—Keener W. Cox, James H. Groseclose, James R. Brown, William P. Buhrman, Chas. T. Davis, Fred N. Looney, Joseph N. McClure, Barron W. Lee, Coy A. Beard, Jas. L. Mullens, James O. Davis.

QUESTION II.—Who remain on trial?

Answer—In class of the first year: Thomas S. Johnson.

In class of the second year: Hugh S. Johnston, Milton J. Butcher, Henry S. Booth, James T. Guy, John C. Cook, Joseph W. Repass, John F. Jones, John W. Rader.

QUESTION III.—Who are discontinued?

Answer—Jas. E. Fogleman.

QUESTION IV.—Who are admitted into full connection?

Answer—Denison O. Baldwin, Joseph E. Wolfe, Lee R. Huddleston, James A. Ellison, John A. Early, William C. Hicks, John B. Frazier, Edward A. Shugart, Jno. W. Christian.

Remaining in class of the third year: Gasper A. Carner, Thomas F. Suthers, T. Frank McCary, William H. Troy, William C. Crockett, William H. Henderson, James W. Repass, Elbert S. Bettis, John B. Peery, James E. Spring.

QUESTION V.—Who are readmitted?

Answer—Robert A. Hutsell.

QUESTION VI.—Who are received by transfer from other Conferences?

Answer—Jesse Wood, from the Pacific Conference; Pharaoh L. Cobb, from the Tennessee Conference; T. Ashby Jordan, from the Florida Conference; S. N. Barker, from the Tennessee Conference.

QUESTION VII.—Who are the deacons of one year?

Answer—Robert A. Hutsell, Michael J. Wysor, Arthur S. Thorn, Chas. E. Painter, Jno. B. Ward, Stephen W. Bourne, Robey K. Sutherland, Harvey A. True, James E. Hughes, John D. Dame, Lilburn H. Little, James D. McAlister, John B. Frazier.

QUESTION VIII.—What traveling preachers are elected deacons?

Answer—Denison O. Baldwin, Edward A. Shugart, Joseph E. Wolfe, John A. Early, Wm. C. Hicks, Jno. W. Christian, John B. Frazier.

QUESTION IX.—What traveling preachers are ordained deacons?

Answer—Denison O. Baldwin, Edward A. Shugart, Joseph E. Wolfe, Jno. A. Early, Wm. C. Hicks, John W. Christian, Jno. B. Frazier.

QUESTION X.—What local preachers are elected deacons?

Answer—Wm. H. Martin, Barron W. Lee, Sam'l V. Morrell, Hugh K. Allison, Jno. A. Jackson, Gilbert H. Wyrick, Jonathan F. Morrell.

QUESTION XI.—What local preachers are ordained deacons?

Answer—Barron W. Lee, Samuel V. Morrell, Hugh K. Allison, John A. Jackson, Gilbert H. Wyrick, Jonathan F. Morrell.

QUESTION XII.—What traveling preachers are elected elders?

Answer—D. Emory Hawk, Frank Jackson, Robert M. Walker, Sidney B. Vaught, John L. Weber, Wheeler M. Morrell, Joel M. Carter, T. Ashby Jordan.

QUESTION XIII.—What traveling preachers are ordained elders?

Answer—D. Emory Hawk, Frank Jackson, Robt. M. Walker, Sidney B. Vaught, John L. Weber, Wheeler M. Morrell, Joel M. Carter, T. Ashby Jordan.

QUESTION XIV.—What local preachers are elected elders?

Answer—None.

QUESTION XV.—What local preachers are ordained elders?

Answer—Jacob T. Freeman.

QUESTION XVI.—Who are located this year?

Answer—Jas. K. Wolfe, W. R. Rowland, P. L. Cobb, R. N. Price.

QUESTION XVII.—Who are supernumerary?

Answer—W. H. Dawn, B. F. Nuckols, J. R. Stradley, C. R. Brown, J. B. Davis, John Boring, W. H. Price, E. N. Woodward, J. H. Parrott, Ayres Kincaid.

QUESTION XVIII.—Who are superannuated?

Answer—W. G. E. Cunnyngham, J. H. Brunner, J. R. Payne, Wm. Robeson, L. C. Delashmit, A. E. Woodward, J. W. Belt, R. M. Hickey, J. N. Hobbs, Jacob Smith, W. H. Bates, L. K. Haynes, W. H. Kelly, J. A. Darr, C. K. Miller, W. P. Doane, M. P. Swaim, John Alley, G. M. Moreland, J. M. Romans, J. R. Cunningham, W. D. Mitchell, D. H. Carr, J. D. Hickson.

QUESTION XIX.—What preachers have died during the past year?

Answer—J. A. Davis, H. P. Waugh.

QUESTION XX.—Are all the preachers blameless in their life and official administration?

Answer—Their names were called in open Conference one by one, and their characters passed.

QUESTION XXI.—What is the number of local preachers and members in the several circuits, stations, and missions of the Conference?

Answer—Local preachers, 246; members, 56,193.

QUESTION XXII.—How many infants have been baptized during the year?

Answer—957.

QUESTION XXIII.—How many adults have been baptized during the year?

Answer—2,389.

QUESTION XXIV.—What is the number of Epworth Leagues?

Answer—142.

QUESTION XXV.—What is the number of Epworth League members?

Answer—4,679.

QUESTION XXVI.—What is the number of Sunday-schools?

Answer—533½.

QUESTION XXVII.—What is the number of Sunday-school teachers?

Answer—4,696.

QUESTION XXVIII.—What is the number of Sunday-school scholars?

Answer—40,824.

QUESTION XXIX.—What amount is necessary for the superannuated preachers, and the widows and orphans of preachers?

Answer—$5,500.00.

QUESTION XXX.—What has been collected on the foregoing account, and how has it been applied?

Answer—$4,452.90. See report.

QUESTION XXXI.—What has been contributed for missions?

Answer—Foreign, $5,475.66; Domestic, $4,205.69.

QUESTION XXXII.—What has been contributed for Church Extension?

Answer—$1,788.87.

QUESTION XXXIII.—What has been done for the American Bible Society?

Answer—$281.64.

QUESTION XXXIV.—What has been contributed for the support of presiding elders and preachers in charge?

Answer—Presiding elders, $10,274.60; preachers in charge, $69,835.92.

QUESTION XXXV.—What has been contributed for the support of Bishops?

Answer—$985.21.

QUESTION XXXVI.—What is the number of societies, and of houses of worship owned by them?

Answer—Number of societies, 780; number of houses of worship, 586¼.

QUESTION XXXVII.—What is the value of houses of worship, and what is the amount of indebtedness thereon?

Answer—Value, $1,074,596; indebtedness, $10,279.50.

QUESTION XXXVIII.—What is the number of pastoral charges, and of parsonages owned by them?

Answer—Pastoral charges, 164; number of parsonages, 111.

QUESTION XXXIX.—What is the value of parsonages, and what is the amount of indebtedness thereon?

Answer—Value, $160,942.00; indebtedness, $5,515.53.

QUESTION XL.—What is the number of districts, and of district parsonages?

Answer—Number of districts, 10; number of district parsonages, 8.

QUESTION XLI.—What is the value of district parsonages, and what is the amount of indebtedness thereon?

Answer—Statistical tables fail to show, due to the fact that preachers' reports fail to show.

QUESTION XLII.—What number of churches have been damaged or destroyed during the year by fire or storm, and what was the amount of damage?

Answer—Number of churches damaged, 6.

QUESTION XLIII.—What are the insurance statistics?

Answer—Insurance carried, $132,100.00; premiums paid, $1,143.92; collections on losses, $236.00.

QUESTION XLIV.—What are the educational statistics?

Answer—Number of schools, 7; officers, 68; pupils, 757; value property, $325,000.00.

QUESTION XLV.—Where shall the next session of the Conference be held?

Answer—Bluefield, W. Va.

QUESTION XLVI.—Where are the preachers stationed this year?

NOTE.—Figures at right end of line refer to number of years on the charge. Figures in parenthesis refer to class of undergraduates. "D" in parenthesis means "deacon;" "e" means "elder." The * means that the charge has a parsonage.

I. RADFORD DISTRICT.*—S. D. Long, P. E. 3

1	Radford, Grove Avenue*	D. E. Hawk	2
2	Aubern*	W. W. Hicks	1
3	Floyd *	I. N. Munsey	3
4	Hylton	Keener W. Cox, (c1)	1
5	New River*	Elbert S. Bettis, (c3)	1
6	Newbern*	J. A. H. Shuler	1
7	Allisonia	J. B. Simpson	2
8	Staffordsville *	R. F. Jackson	1
9	Pearisburg*	G. W. Summers	1
10	Flat Top	To be supplied	
11	Princeton*	S. E. Houk	4
12	Athens*	Wm. P. Buhrman, (c1)	1
13	Athens Mission	Edward A. Shugart, (c3)	1
14	East River	James A. Ellison, (c3)	1
15	Bluestone	J. E. Bruce	2
16	Bluefield, Bland Street	A. N. Jackson	1
17	Bluefield, Grace Church	A. B. Hunter	2
18	Pulaski	Arthur S. Thorn, (c4)	2
	Princeton Academy	Eugene Blake, President.	

II. TAZEWELL DISTRICT.—J. T. Frazier, P. E. 3

1	Tazewell*	J. S. French	1
2	East Tazewell*	Michael J. Wysor, (c4)	1
3	Tug River	Gasper A. Carner, (c3)	3
4	Clear Fork *	Chas. E. Painter, (c4)	2
5	Graham*	J. W. Smith	2
6	Pocahontas and Coopers*	John B. Peery, (c3)	1
7	Bramwell and Goodwell*	R. A. Kelly	2
8	Welch and Keystone*	Thos. F. Suthers, (c3)	1
9	Liberty Hill *	W. E. Bailey	3
10	Cedar Bluff and Midway	R. T. Webb	1
11	Honaker	John W. Rader, (c2)	1
12	Eckman and North Fork*	John B. Ward, (c4)	3
		C. R. Brown, Supn'y.	
13	Elk Horn and Mabeury	D. A. Daugherty, Supply.	
14	Ieager	Stephen W. Bourne, (c4)	3
15	West Tazewell	G. W. Pressly	3
16	Grundy	Wm. Henderson, (c3)	1
	Students in Vanderbilt	Joseph E. Wolfe, (c3)	
		T. Frank McCary, (c3)	

III. WYTHEVILLE DISTRICT.*—G. A. Maiden, P. E. 2

1	Wytheville Station*	T. C. Shuler	3
2	Wytheville Circuit*	J. S. W. Neel	2
3	East Wytheville	Wm. H. Troy, (c3)	1
4	Marion Station	L. L. H. Carlock	1
5	Marion Circuit*	W. N. Wagner	2
6	Mt. Airy*	S. S. Weatherly	2
7	Seddon*	Wm. C. Crockett, (c3)	1
8	Sharon *	E. L. Addington	2
9	Grayson	Lee R. Huddleston, (c3)	1
10	Independence*	R. M. Walker	3
11	Elk Creek*	M. P. Carico	3
12	Spring Valley*	D. P. Hurley	3
13	Old Town*	Jas. W. Repass, (c3)	1
		B. F. Nuckols, Supn'y.	
14	Hillsville *	T. D. Strader	2
15	Lead Mines*	R. A. Owen	2
16	Max Meadows *	J. L. Prater	4
17	Cedar Spring	C. L. Stradley	2

IV. ABINGDON DISTRICT.*—E. F. Kahle, P. E. 2

1	Abingdon Station*	D. S. Hearon	1
2	Abingdon Circuit*	H. C. Neal	2
		J. B. Davis, Supn'y.	
3	Holston*	J. E. Walker	1
		W. H. Price, Supn'y.	
4	Mendota*	D. C. Clendenen	1
5	Mountain City*	James R. Brown, (c1)	1
6	Emory	J. W. W. Shuler	1
7	Saltville	Denison O. Baldwin, (c3)	1
8	Rich Valley*	E. W. Moore	2
9	Bristol, Main Street*	C. O. Jones	2
10	Bristol, Anderson Street	Robey K. Sutherland, (c4)	1
11	Bristol, Mary Street*	J. W. Taylor	1
12	Bristol Circuit*	Jas. Mahoney	2

13	Blountville*	E. H. Cassidy	3
14	Bluff City*	P. P. Kinzer	2
15	Elizabethton	B. Thompson	4
	Emory and Henry College	R. G. Waterhouse, President.	
	Sullins College	S. N. Barker, President.	
	Martha Washington College	W. M. Dyer, President.	
	Martha Washington College	Joseph W. Repass, Professor, (c2)	
	Martha Washington College	S. T. M. McPherson, Agent.	
	Student Vanderbilt University	Chas. T. Davis, (c1)	

V. BIG STONE GAP DISTRICT.*—W. C. Carden, P. E. 3

1	Big Stone Gap and Stonega*	S. B. Vaught	2
2	Big Stone Gap and Stonega	Fred. N. Looney, (c1)	1
3	Gladeville*	L. O. Adams	2
4	Clintwood*	G. B. Draper	1
5	Elk Garden*	C. W. Kelley	4
6	Lebanon *	I. P. Martin	1
7	Dickensonville	F. Alexander	4
8	Castlewood	T. A. Jordan	2
9	Clinch Valley	Wm. C. Hicks, (c3)	1
10	Gate City Station*	J. L. Weber	4
11	Gate City Circuit	To be supplied.	
12	Kingsport *	W. I. Fogleman	2
13	Hawkins*	D. V. York	2
14	Clinchport*	J. M. Maiden	4
15	Pennington Gap*	John F. Jones. (c2d)	1
16	Jonesville*	J. A. Duvall, 2; James L. Mullens, (c1)	1
		E. N. Woodward, Supn'y.	
17	Powells Valley*	S. K. Byrd	2
18	Cumberland Gap*	R. T. McDowell	1
19	Tazewell*	Milton J. Butcher, (c2)	1
20	Mingo Mines	R. H. Hobbs, Supply.	

VI. MORRISTOWN DISTRICT.*—J. H. Keith, P. E. 2

1	Morristown Station*	K. C. Atkins	3
2	Morristown Circuit*	W. R. Snider	2
3	Mossy Creek*	J. E. Naff	3
4	Newport*	J. W. Browning	3
5	Tate Spring*	W. D. Akers	1
6	Rutledge	H. C. Clemens	1
7	Rogersville*	W. L. Jones	1
8	St. Clair*	C. E. Steele	3
9	Warrensburg*	E. H. Bogle	3
10	Greeneville Station*	J. A. Baylor	2
11	Greeneville Circuit*	S. H. Hall	2
12	Rheatown*	J. H. Summitt, (c3e)	1
13	Jonesboro Station*	M. D. Mitchell	1
14	Jonesboro Circuit*	R. E. Smith	2
15	Fall Branch*	M. L. Clendenen	1
16	Johnson City*	T. J. Eskridge	1
17	Erwin Mission	Samuel McCanless, Supply.	
	Editor *Christian Advocate*	E. E. Hoss.	
	Agent American Bible Society	G. D. French.	

VII. KNOXVILLE DISTRICT.*—C. T. Carroll, P. E. 4

1	Knoxville, Church St.*	J. A. Duncan W. H. Dawn, Supn'y.	3
2	Knoxville, Broad St.*	W. S. Neighbors	3
3	Knoxville, Centenary	W. R. Barnett	2
4	Knoxville, Highland Ave	Frank Jackson	1
5	Knoxville, E. Fifth Ave	J. W. Carnes	2
6	Fountain City*	W. M. Morrell	2
7	Clinton Station*	G. W. Jackson	1
8	Clinton Circuit*	R. S. Umberger	1
9	Knoxville Circuit	John Woolsey	2
10	Macedonia*	J. M. Paxton	1
11	Stony Point*	J. A. L. Perkins	1
12	Andersonville*	J. A. Bilderback	1
13	Coal Creek*	John C. Cook, (c2)	1
14	Jacksboro*	J. B. Carnes	1
15	Sevierville*	W.W. Pyott	1
16	Strawberry Plains*	W. A. Thomas	2
17	Little River	J. C. Bays	3
	Chaplain in U. States Navy	John B. Frazier (c4)	
	Students in Em. & Henry Col	Henry L. Booth (c2). L. O. Adams.	
	Agent Conf. Board Education	W. S. Neighbors.	

VIII CLEVELAND DISTRICT.—J. A. Burrow, P. E. 1

1	Cleveland Station*	J. C. Orr	3
2	Cleveland Circuit	James T. Guy, (c2)	2
3	Charleston*	J. F. Wampler	1
4	Riceville*	Hugh S. Johnston, (c2)	1
5	Athens Station	Coy A. Beard, (c1)	1
6	Athens Circuit*	James O. Davis, (c1) A. Kincaid, Supn'y.	1
7	Ducktown and Benton*	Lilburn H. Little, (c4e)	3
8	Sweetwater*	J. C. Maness	2
9	Madisonville*	J. E. Lowry J. R. Stradley, Supn'y.	2
10	Mt. Vernon	C. M. James	2
11	Tellico	Barron W. Lee, (c1)	1
12	New Hope*	J. C. Runyan	1
13	Loudon*	J. H. Kennedy	2
14	Lenoir City*	James E. Spring, (c3)	2
15	Louisville*	J. M. Wolfe	2
16	Maryville*	J. I. Cash	2
	Prof. in Hiwassee College	F. M. Grace.	
	Centenary Female College	D. Sullins, President.	
	Conf. Sec. of Missions	J. A. Lyons.	

IX CHATTANOOGA DISTRICT.*—F. Richardson, P. E. 2

1	Chattanooga, Centenary*	Alonzo Monk	2
2	Chattanooga, Whiteside St	James D. McAlister, (c4)	1
3	Chattanooga, McCallie St	J. O. Straley John Boring, Supn'y.	1
4	St. Elmo*	T. R. Handy	2
5	East Chattanooga	John A. Early, (c3)	2
6	Ridgedale and Rossville	J. W. Robertson	1

7	Highland Park	J. W. Perry	2
8	Hill City	J. M. Carter.	2
9	Hamilton*	Harvey A. True, (c4)	1
10	Ooltewah*	J. E. Swecker	2
11	Ætna	W. L. Sorrell	1
12	Trenton*	J. F. Hash	2
13	Lookout Mountain	J. P. Dickey	1

SPRING CITY DISTRICT.*—L. M. Cartright, P. E. 3

1	Spring City	Robert A. Hutsell, (c4)	1
2	Evansville*	E. W. Mort	2
3	Dayton*	W. L. Patton	1
4	Pikeville*	C. E. Bower	1
5	Dunlap*	F. F. Threadgill	1
6	Whitwell	A. D. Stewart	1
7	Jasper Station*	S. S. Catron	3
8	Jasper Circuit	E. W. Walker	1
9	South Pittsburg	James E. Hughes, (c4)	1
10	Decatur	John D. Dame, (c4)	1
11	Harriman	B. C. Horton	2
12	Rockwood	James H. Groseclose, (c1)	1
13	Kingston*	A. H. Tow	2
14	Jamestown	John W. Christian, (c3)	1
15	Emory Gap	W. P. Evans, Supply.	
16	Grassy Cove	D. McCracken	1
17	Crossville	Thomas S. Johnson, (c1)	1
	Pryor Institute	J. R. Hunter.	

TRANSFERRED:

Jesse Wood, to the Alabama Conference.
C. M. Pickens, to the Western North Carolina Conference.
J. N. McClure, to New Mexico Conference.

CONFERENCE REPORTS.

"A."

EPWORTH LEAGUE BOARD.

Considering the work of the Epworth League in the Holston Conference your Board find much reason for encouragement. The work has grown in intelligent organization, and in methods of efficient work, and in numbers.

The Annual League Conference at Abingdon inaugurated a movement in which the young people pledge their support to the preachers in charge to help bring the assessments for missions up in full. To this movement we give our most hearty support.

We note with pleasure the presence of our League secretary and editor, Dr. H. M. DuBose, and pledge him our heartiest support and co-operation.

It gives us much pleasure to note the marked improvement of the *Epworth Era*. Considering its present enlargement, as well as the decided improvement in tone and editorial ability, we now most heartily commend the *Epworth Era* to all our preachers and people.

We most earnestly request all our preachers to co-operate with Mr. T. S. Hamilton, President of our League Conference, and with the District Vice Presidents in perfecting our district and city organizations.

J. C. Orr, Secretary.

"B."

COMMITTEE ON BIBLE CAUSE.

Your Committee on the Bible Cause submit the following report: Of the amount collected for the American Bible Society the past year Radford District paid $34.74, Tazewell $4.25, Wytheville $34.64, Abingdon $52.44, Big Stone Gap $7.14, Morristown $52.92, Knoxville $36.20, Cleveland $20.15, Chattanooga $10.12, Sequachee $7.00. Total $259.60. This amount is in Lookout Bank subject to draft of D. W. Daugherty, treasurer, minus the receipts we hold for money collected by Geo. D. French, field agent. Besides this we have receipts for $2.23 paid to auxiliaries, making $261.83 collected in all for the Bible Cause.

No single charity of the Church is of more importance than this of the American Bible Society, for the Bible itself is the basis of all our beneficences. Chillingworth's postulate "The Bible, the Bible the Religion of the Protestants," means not the interpretation of the Bible in the hands of the clergy, but the blessed book itself in the homes of the people. We want the light of the followers of Jesus who bear forth torches in His name, but we want also the lamp of the Lord which is a lamp to the feet in the homes of the people. We want the law which shall continuously tell of human weakness and sin and of the remedy which heaven has provided, and we want it in heaven's own words. The American Bible Society through well directed agencies seeks to convey the words of God to homes of the rich and the poor, the white and the colored, to the alm-houses, to the prisons. In times of war as in times of peace this noble institution labors unceasingly to do good. It strives to put a Bible in the hands of soldiers and of sailors, and that without regard to nationality.

It is not in our own land alone and among our own people that this society does such notably helpful work. Without the aid of this society we could not carry on our foreign missionary work, for one of the chief functions of the American Bible Society is to translate the Bible into foreign tongues. And the vastness of its enterprises in this respect is only equaled by the riches of its liberality.

The Church is awakening to some sense of its duty, and we trust the day is not distant when justice, though tardy, shall at length be done. Our law requires a collection in every congregation, and we will greatly help when we put the law into execution.

In view of the fact that some ministers must give attention to this work we are glad that our brother, Geo. D. French, has been appointed an agent of the society, and we assure him of our sympathy and love and pray for him. Success in his new work.

W. W. Hicks. Ch'm'n.

"C."

BOARD OF MISSIONS.

Your Committee on Missions beg leave to report the following:

During the present year we have had the care of 33 fields, appropriating to them $3,600.00. We paid this amount promptly at the end of each quarter. We do not pay large salaries, but our credit is well established. For the year to come the Board assumes the charge of 34 missions, appropriating to their relief $3,890.00. These pastoral charges are as follows:

Bourne Memorial	$ 100 00	Greeneville	100 00
West Bluefield	50 00	East Fifth Avenue	250 00
Concord	75 00	Highland Avenue	100 00
Hylton	75 00	Little River	75 00
Flat Top	75 00	Coal Creek	125 00
Grundy	75 00	Cleveland Circuit	50 00
Tug River	125 00	Mount Vernon	75 00
Ieager	175 00	Tellico	75 00
Hillsville and Fancy Gap	100 00	Lookout Mountain	100 00
East Wytheville	75 00	East Chattanooga	150 00
Grayson	40 00	McCallie Avenue	550 00
Anderson Street	200 00	Kingston Station	150 00
Mountain City	100 00	Harriman	150 00
Big Stone Gap and Stonega	100 00	Spring City	100 00
Big Stone Gap Circuit	50 00	Crossville	50 00
Clintwood	100 00	Jamestown	75 00
Mingo Mines	100 00		
Erwin	100 00	Total	$3,890 00

The Parent Board assesses against the Holston Conference $10,000.00, the same as that of the present year, and we, your committee, assess $7,000, making a total of $17,000.00.

We apportion this amount per the following order:

	Foreign.	Domestic.
Radford District	$ 1,087 47	$ 761 14
Tazeville District	1,043 99	765 45
Wytheville District	1,093 34	765 31
Abingdon District	1,029 00	730 00
Big Stone Gap District	813 05	569 10
Morristown District	998 00	698 60
Knoxville District	1,250 36	875 40
Cleveland District	925 30	647 71
Chattanooga District	1,045 80	732 05
Spring City District	664 19	464 94

We recommend the following:

Resolved, That it is the sense of this Board that the disciplinary plan of holding missionary mass meetings be observed in every district in the Conference; that the pastors of the various charges throughout the Conference commence their collections for Missions in the early part of the Conference year.

The board heartily endorses the plan adopted by the Epworth League Conference to help the pastors in the missionary work, and would suggest that all the pastors of the conference heartily co-operate in this plan for the incoming year.

We recommend the appointment of Rev. Jas. A. Lyons as Conference Missionary Secretary and that his traveling expenses be taken from collections arising from mass meetings.

E. W. MOORE, President.

JAS. I. CASH, Secretary.

TREASURER'S REPORT.

L. L. H. Carlock, Treasurer, in account with the Board of Missions:

DR.

	Foreign.	Home.
To amount of balance from last year		$ 268 57
		33 75
To amount from pastoral charges	$ 5,579 93	4,148 12
Total		$ 4,450 44

CR.

	Foreign.		Home.
By amount sent to G. W. Cain, Treasurer, March 30, 1898	$ 950 00		
By amount sent treasurer by Dr. J. R. Stradley	5 00		
By amount sent treasurer at Nashville October 16, 1898	4,624 93		
Total	$ 5,579 93		
By amount paid to Missionaries in the Conference		$3,610 65	
By amount paid to Treasurer for stationery		4 55	
October 14, 1898, by amount paid to Secretary for expenses		4 56	
Total paid out 1897–98		$3,619 76	
Amount of balance in the treasury			$830 70

"D."

JOINT BOARD OF FINANCE.

The Joint Board of Finance submits the following report for your consideration:

1898	Dr.
Oct. 14, To balance on hand	$240 40
Oct. 14, To amount received from pastors	2,900 15
Oct. 14, To amount from Publishing House	700 00
Oct. 14, To amount interest from the Wall Fund	500 00
Oct. 14, To amount interest from the Chaffin Fund	30 00
Oct. 14, To amount interest from Waugh Fund	18 00
Oct. 14, To amount interest from the Preachers' Aid Fund	42 00
To public collection	22 35
To total from all sources	$4,452 90

APPROPRIATIONS.

J. H. Brunner	00	Alley, John	$ 25 00
Mrs. B. W. S Bishop	00	Ball, E. M	90 00
Mrs. J. M. Crismond	00	Bates. W. H	95 00
W. G E. Cunnyngham	00	Belt, J. W	125 00
Mrs. J. A. Davis	00	Cunningham, J. R.	90 00
Mrs R. A. Giddens	00	Carr, D. H.	190 00

W. H. Kelly	00
Mrs. T. J. Pope	00
Mrs. S. Phillips	00
Mrs. A. J. Frazier	00
Mrs. T. F. Smith	00
Mrs. J. M. McTeer	00
Mrs. E. E. Wiley	00
Hobbs, J. N	$100 00
J. S. Kennedy	150 00
Moreland, G. M	130 00
Mitchell, W. D.	115 00
Miller, C. K	30 00
Payne, Jacob R	100 00
Robeson, Wm.	90 00
Romans, J. M	60 00
Smith, Jacob	80 00
Swalm, M. P.	145 00
Woodward, A. E	195 00
Blankenbeckler, Mrs. A. G.	110 00
Bellamy, Mrs. J. R.	140 00
Bellamy, Mrs. W. M	60 00
Carter, Mrs. D. B	80 00
Chambers, Mrs. J. R	215 00
Crumley, Mrs. F. D.	100 00
Carlock, L. L. H., for expenses in litigation	10 10
Hicks, Mrs. Wm	75 00
Hutsell, Mrs. E. K	40 00
Darr, J. A.	120 00
Delashmit, L. C.	100 00
Doane, W. P	50 00
Haynes, L. K.	190 00
Hickson, J. D	140 00
Hickey, R. M	115 00
Kite, Mrs. R. W.	215 00
Lyons, Mrs. E. F.	25 00
Long, Mrs. Carroll	25 00
Munsey, Mrs. W. E.	25 00
Pickens, Mrs. W. B.	25 00
Renfroe, Mrs. G W.	110 00
Robertson, Mrs. E. B.	130 00
Smith, Mrs. D. R.	40 00
Smith, Mrs. J. T.	25 00
Stewart, Mrs. George	40 00
Sutton, Mrs. P S.	120 00
Winton, Mrs. W. B.	100 00
Waugh, Mrs. H. P.	150 00
Wheeler, Mrs. S. R	115 00
Witcher, Mrs. Wm.	50 00
S. T. M. McPherson, expense	2 50
Holston Annual.	7 50
Total	$4,460 10
To balance	2 90

Assessments for 1898–99.

Districts.	Bishops.	Conference Claimants.	Payne & Lane.	Education.
Radford	$177 06	$624 25	$56 75	$407 00
Tazewell	171 29	603 90	54 90	336 00
Wytheville	167 54	590 70	53 70	370 00
Abingdon	163 80	577 50	52 50	370 00
Big Stone Gap	126 52	446 65	40 55	260 00
Morristown	148 20	522 50	47 50	370 00
Knoxville	187 20	660 00	60 00	407 00
Cleveland	143 50	506 00	46 00	300 00
Chattanooga	171 60	605 00	55 00	370 00
Spring City	103 27	364 10	33 10	185 00
				$3,375 00

D. H. Carr, Chairman.

J. O. Straley, Secretary.

TREASURER'S REPORT.

W. J. Wall Fund	$ 500 00
Waugh Fund	18 00
E. Chaffin Fund	30 00
Preachers' Aid Fund	42 00
Publishing House Fund	700 00
On hand from last year	240 40
Public collection at Conference	22 25
From pastors	2,900 15
Total	$4,452 90

Paid to Conference Claimants per Report of Secretary	$ 4,439 80	
L. L. H. Carlock, for expense	10 10	
S. T. M. McPherson, stationery, etc.	5 40	
	$4,452 40	
Holston Annual	7 50	
Bishop Fund: From pastors	983 39	
Barbee & Smith	983 39	
Paine and Lane Institute	203 18	
Sent to Treasurer	203 18	
General Conference Expense Fund	145 27	
Sent to Barbee & Smith	145 27	

S. T. M. McPherson, Treasurer.

"E."

BOARD OF CHURCH EXTENSION.

We are glad to note an increasing interest in the Church Extension Work. We have encouraging reports from the Parent Board, while the improvement in the Holston Conference is very gratifying. We mention furthermore with pleasure, the heroic work of the Home Mission Society, and urge that all our brethren encourage the women in their work and try to turn all "local aid" and "patronage aid" societies into the authorized societies of the Church. The demands upon the Board this year have been very heavy, it having been asked for nearly two-thirds more than the amount it had to donate. We recommend therefore that this claim be placed before our people, on its merits, and that as strenuous an effort be made to secure this fund as is made for any other, and that it be brought up at least in proportion to other claims.

The Board has made the following appropriations:

Grayson Tower, Radford District	$ 50	Washington Sp'gs. Abingdon Dis.	$ 75
Draper, Radford District	35	Meadow View, Abingdon District.	85
Vine's Chapel, Radford District	35	Riverdale, Knoxville District	90
Sword's Creek, Tazewell District	80	Maryville, Cleveland District	90
Mount Harmon, Tazewell District	35	Black Fox, Cleveland District	40
Minersville, Big Stone Gap Dis.	100	New England, Chattanooga Dis	80
Fulton, Wytheville District	65	Morganville, Chattanooga Dis	50
New Hope, Wytheville District	35	Dunlap Church, Spring City Dis	80
Memorial, Abingdon District	40		
Russell Memorial, Abingdon Dis	175	Total amount appropriated	$1,240

The Parent Board of Church Extension asks our Conference to raise $4,000.00 the incoming year and we make the following apportionment of the same:

Radford District, $464.00; Tazewell District, $442.00; Wytheville District, $480.00; Abingdon District, $460.00; Big Stone Gap District, $270.00; Morristown District, $437.00; Knoxville District, $500.00; Cleveland District, $235.00; Chattanooga District, $500.00; Spring City District, $212.00. Total apportionment, $4,000.00.

J. C. MANESS, Secretary.

TREASURER'S REPORT.

T. C. Shuler, Treasurer, in account with the Conference Board of Church Extension, Holston Conference, M. E. Church, South:

	DR.	CR.
October, 1896-97, Total amount reported to the Conference	$ 1,851 47	
CREDITS.		
Oct. 8, 1897, by amount paid David Morton for Parent Board		$ 835 59
Oct. 8, 1897, by amount paid for expenses		20 75
Oct. 15, 1897, by amount paid D. V. York for Miller's Chapel		50 00
Nov. 15, 1897, by amount paid Dr. Edward Dickson for Briceville Church		75 00
Nov. 22, 1897, by amount paid R. K. Sutherland for Emory Gap Church		25 00
Dec. 13, 1897, by amount paid J. E. Graham for York Church		60 00
Dec. 13, 1897, by amount paid John Woolsy for Marble Hill Church		75 00
Jan. 20, 1898, by amount paid T. B. Hillman for Calhoun Church		40 00
Jan. 25, 1898, by amount paid E. W. Moore for Ridgedale Church		35 00
March 17, 1898, by amount paid J. A. Davis for Antioch Church		60 00
April 18, 1898, by amount paid T. G. Crockett for Crockett's Cove Church		40 00
May 16, 1898, by amount paid M. D. Mitchell for Anderson Street Church		130 00
Sept. 26, 1898, by amount paid J. M. Paxton for Sharp's Station Church		35 00
Total		$ 1,481 32
Oct. 12, 1898, balance on hand	$ 370 15	
Oct. 15, '98, total am't rcd. from pastors for Conference year 97-98.	1,807 92	
Oct. 15, '98, received for David Morton Memorial Fund	44 00	
Total	$2,222 07	

CREDITS.

Oct. 15, 1898, amount paid P. H. Whisner for Parent Board	$ 903 96
Oct. 15, 1898, am'nt paid P. H. Whisner for David Morton Memorial Fund.	44 00
Oct. 15, 1898, amount paid for expenses	15 36
Oct. 15, 1898, total amount in hand	$1,258 75

We are pleased to note an increase in the collections for this cause over any preceding year. There is an increase of $136.74 over last year, and counting the cash received on the David Morton Memorial Fund we have an increase of $180.74 over last year.

T. C. SHULER, Treasurer.

"F."

SPIRITUAL STATE OF THE CHURCH.

Your Committee on the Spiritual State of the Church report as follows: We would urge upon our people, and urge our preachers to emphasize that high type of personal piety for which Methodism has ever been distinguished. In Methodist theology and hymnology every phase of experience finds expression from the contrite sinner returning from his ways, to the most seraphic communing of the ripest saint. Examples are not wanting in the annals of Methodism of truly apostolic piety. So that we would be false to the tradition of our fathers no less than to the Holy Scriptures did we not cherish a high ideal of Christian life and experience. This has always been our glory. Our avowed purpose is to "spread Scriptural holiness over these lands." We do not believe that the Church has drifted away from one of its cardinal teachings and chief purpose. We rejoice that a full salvation is proclaimed. That a complete deliverance from sin is held up as the privilege of the sons of God. That entire setting apart of body, soul and spirit unto God, and holiness in all manner of conversation is the standard alike of pulpit and pew. True, if we look around we are grieved to see many whose lives do not correspond with their profession, many who are unconsecrated and worldly. But we do not believe this is due altogether to a departure from sound doctrine. May it not be that we need to put more life and energy into the presentation of it? Wherever strife and division have occurred we believe it has been due to laying too much stress on theories, and not enough on practical godliness. While we may differ reasonably and charitably as to theories and opinions, we cannot differ greatly as to the standard of holiness set forth in the Holy Scriptures, and by all our standard writers. Methodists are all agreed as to the demand of an entire consecration to God. That the blood of Christ cleanseth us from all sin, and that there is a blessed fullness in Him for all who believe. Then let us hold our opinions charitably, and be a unit in stressing holiness without which no man can see the Lord. Let us avoid anything that will lead to misunderstanding and strife. Let us love one another. Any other spirit is surely not of God. Let us measure ourselves constantly by the "word of God, which is the only rule, and the sufficient rule, both of our faith and practice."

JOHN H. KENNEDY, Chairman.

"G."

SUNDAY-SCHOOL BOARD.

Your Sunday-School Board reports as follows: Number of schools 532 1-2, a decrease of 118 1-2. Amount collected $11,018.44, an increase of $1,124.77. According to treasurer's report, amount collected this year:

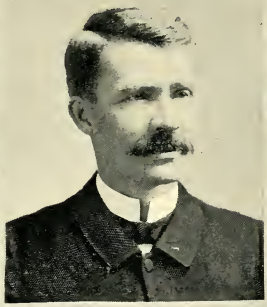

REV. JAS. L. KENNEDY,
BRAZIL.

REV. D. W. CARTER,
MEXICO.

REV. EDMUND TILLY,
BRAZIL.

HOLSTON MISSIONARIES

MISS MAY UMBERGER,
BRAZIL.

MISS LILY STRADLEY,
BRAZIL.

MRS. FANNIE K. BROWN,
BRAZIL.

FRANKLIN CO. CH.

On children's day $370.47, an increase over last year of $22.93; expended this year $387.20, an increase over last year of $97.05.

Whereas, the Board notes with regret the decrease in Sunday-schools of our Conference, therefore be it

Resolved, For the purpose of a better organized effort for the Sunday-school work in the Conference that we recommend the appointment of a Sunday-school secretary in each district, as follows: Radford, D. E. Hawk; Tazewell, W. W. Pyott; Wytheville, T. J. Eskridge; Abingdon, E. H. Cassiday; Big Stone Gap, C. W. Kelley; Morristown, J. A. Baylor; Knoxville, W. M. Morrell; Cleveland, J. C. Orr; Chattanooga, J. O. Straley; Sequachee, S. S. Catron. It shall be the duty of these secretaries to secure a place, and provide a program for a District Sunday-school Conference to be held in their several districts as early in the Conference year as practicable. We further recommend that these district meetings elect delegates to an annual Sunday-school Conference to be held at such time and place as the Executive Committee of the Board shall suggest.

W. A. THOMAS, President.

S. H. HALL, Secretary.

TREASURER'S REPORT.

DR.

To balance on last year	$282 50
To amount collected this year	370 47
	$652 97

CR.

To amount expended for needy schools	$309 92
To amount paid Barbee & Smith, 10 per ct. of amount collected past year	37 14
To amount paid Barbee & Smith, 10 per ct. of amount collected past year	37 14
Incidental expenses	3 00
Total	$387 20
Balance in Treasury	**$265.77**

W. D. AKERS, Treasurer.

"H."

DISTRICT CONFERENCE RECORDS.

Your Committee on District Conference Records make the following report: The Record from Chattanooga was not before us. The penmanship in all the books is good, except in that of Knoxville and Morristown Districts, in which it is only fair. In the Tazewell District Record the spelling is defective. All of our secretaries have been very attentive to the rules of rhetoric. There is not a badly kept book in the lot. We congratulate the secretaries.

M. J. WYSOR, Chairman.

C. L. STRADLEY, Secretary.

"I."

BOOKS AND PERIODICALS.

Your Committee on Books and Periodicals submit the following:

The report of the book agents of the publishing house shows a gain in assets for the year of more than fifty thousand dollars. We find also that notwithstanding the terrors of pestilence, war, and the uncertainty of public policy, the business of the house since April first of this year has been considerably better than during the corresponding months of last year. All this we regard as a fine showing.

Our Sunday-school literature, edited by Dr. Atkins, we regard as equal to the very best, and we urge upon our people its use in all our schools.

Our *Methodist Review*, The *Review of Missions*, "Our Homes" and The *Woman's Missionary Advocate* meet all the requirements of their particular fields, and are steadily growing in excellence.

We are glad to be in position to commend to our Epworth Leaguers everywhere *The Epworth Era*. Dr. DuBose is speaking in no uncertain sound for our Church, and is making a paper that our young people cannot be without, and will not be without if once put into their hands.

We give our unqualified endorsement to the Nashville *Christian Advocate*, and most earnestly urge the preachers to place it in the homes of all our people.

In reading report of Joint Committee of the *Midland Methodist* we find 4,500 subscribers from Holston Conference and 1000 from the Tennessee Conference. Your Committee submit for your consideration the following resolutions:

First.—That we congratulate the Church on the successful management of the Book Concern, as evidenced by the increased profits of $4,697.19 of the last quarter, over the corresponding quarter of last year, and that we put forth every possible effort to increase the efficiency of our Publishing House in the circulation of our Books and Periodicals.

Second.—That the mechanical makeup of the *Midland Methodist* is excellent; that we recognize in the editor a man of unusual ability, and we believe in the freedom of the press and expect our editor to express his views on all current events; but the editorial management of the *Midland Methodist* has not been satisfactory. We do not concur in the commendation given its editorial management by the Joint Committee, nor do we believe that the spirit of its editorials conserve the peace and harmony of the church.

Third.—That the Revs. S. D. Long, J. A. Lyons and Z. T. Godwin be appointed as the Publishing Committee from Holston Conference to act in conjunction with a like committee from the Tennessee Conference in the control of the *Midland Methodist.*

W. S. Neighbors, Chairman,
D. E. Hawk, Secretary,
H. C. Neal,
J. S. W. Neel,
Jno. E. Naff,
R. T. Webb,
J. R. Hunter,
W. W. Pyott,
J. R. Walker.

"J."

BOARD OF EDUCATION.

Oral or written reports were received from the following schools: Emory and Henry, Martha Washington, Sullins, Centenary, Pryor Institute and Princeton Academy. From the information gotten from these reports we conclude that these schools are doing good work in the field of Christian education and receiving a fair patronage. Emory and Henry had more pupils last year than for any of the six years last past. Her income was sufficient to meet current expenses, but not to pay the interest on bonds. The State of Virginia holds a claim of $8,295 on this property. Through the efforts of Dr. Waterhouse, the last Legislature of the State

was induced to pass a bill authorizing the Chairman of Public Works, for various considerations mentioned in said bill, to cancel this claim provided the College would pay $2,000 by November 1, 1898. To secure the benefits of this very generous offer, and to meet the other debts of the Church, your Board passed the following resolutions:

(1.) That Dr. Waterhouse be authorized and requested to negotiate a loan of $2,000, with which to pay the State debt, and that he take the field and raise the $2,000 to pay the loan. (2.) That he continue his canvass for the college, securing all the special donations he can to meet the remaining indebtedness of the college, according to the plan already inaugurated by the Board of Trustees and endorsed by the Conference at several previous sessions, and that we pledge our hearty smypathy and co-operation to this end. The indebtedness of this school is now $38,000—bonded.

Martha Washington had a prosperous year for 1897-98, and has opened well the present session. This school is paying expenses and something on its debt, annually, out of its current income. A strong and well selected faculty under the presidency of Rev. W. M. Dyer, A. M., are in charge of this excellent school. The debt on this school is now $22,000.

A report from the Trustees of Sullins College gives the following facts: That Dr. D. S. Hearon resigned the presidency last commencement, and that Dr. S. N. Barker was elected to fill the vacancy. He took charge in June and has spent $4,500 in improvements on buildings and grounds, in new furniture, electric lights, etc. The faculty is ample and well adapted to work. Rev. D. Vance Price is agent. The present term has opened auspiciously. No debt. We recommend that J. T. Frazier be appointed curator in place of G. D. French, who goes to the American Bible Society work.

Centenary closed a very satisfactory term last commencement, graduating twenty young ladies. There were 110 boarding pupils. The present term 103 boarding pupils have already matriculated. This number would have been much larger but for the fact that the quarantine against yellow fever coming, in many of our Southern cities, just at the time of opening, cut off a considerable number who had already engaged rooms. Some of these may still enter after frost comes. Your Board was especially pleased to learn that the indebtedness of this school has been reduced over $6,000 by the liberal donation of its friends at home, leaving the debt now of only $13,300, which is bonded. The property is leased to Rev. J. A. Stubblefield for an amount sufficient to pay the interest on the bonds, pay for insurance and keep up repairs. The building has been renovated throughout and much new furniture and electricity put in. This school is well equipped and has an excellent faculty.

Our two training schools, Pryor Institute and Princeton Academy, are having gratifying success, and are doing fine work in their respective fields. These schools are not in debt.

Your Board was pleased to have a visit from Drs. Hammond and Tigert, who explained the purposes and plans of the General Board to raise $1,500,000 for educational work, in accordance with the action of the late General Conference. On this subject the following action is recommended:

Resolved, That we heartily endorse the purpose and plans of the General Board to raise $1,500,000, as explained by Dr. Hammond (see plan as published), and pledge our earnest co-operation in the work. But at the same time we beg the General Board to so modify its plans as to this Conference as to leave with us all monies raised under the operation of the plan, till we have paid the debts on our own institutions. That we appoint Dr. E. E. Hoss to present and press this petition before the General Board.

We direct that the loan of $2,000, mentioned above, be paid out of the first money that is raised on the general plan. And after that, all monies raised shall be pro-rated among the schools to which the M. E. Church, South holds a title in fee simple, and which are under its control at the time of distribution, in proportion to their indebtedness at this time. Provided these schools have their charters so modified as to prohibit, forever, the creation of a debt on the property.

Your Board is profoundly impressed with the importance of the work of raising $1,500,000 by the concerted action of the whole Church for educational purposes. We believe that no enterprise of more deep-seated and wide-reaching importance has been undertaken by the Church in this last half century. And we beg the whole Church to lay-to with might and main, with prayer and preaching, much and earnest, until the glorious work is completed and the cap-stone be laid on with shoutings of grace unto it. To this end we suggest the appointment of W. S. Neighbors, secretary of Conference, who shall give his entire time to the work. And that the matter of salary and methods of raising it be left to the Board of Education for this quadrennium.

We request that the presiding elders be appointed district secretaries, to take general oversight of this work, and in connection with the pastors, see that the plan of the General Board is carried out in every charge as far as possible, co-operating with the Conference Secretary of Education.

We recommend that S. T. M. McPherson be appointed financial agent for Martha Washington College.

That J. E. Wolfe and C. T. Davis be appointed students to Vanderbilt University; L. O. Adams, T. F. McCary, and H. S. Booth students to Emory and Henry College.

VISITORS

Centenary.—F. Richardson, T. R. Handy, J. C. Maness, K. C. Atkins, C. T. Carroll, J. C. Orr, J. A. Lyons, A. Monk, W. S. Neighbors, V. C. Allen and W. G. Lenoir.

Martha Washington.—R. G. Waterhouse, D. S. Hearon, W. S. Neighbors, C. W. Kelly G. A. Maiden, I. P. Martin, J. S. W. Neel, W. C. Carden, E. F. Kahle, G. D. French, T. J. Eskridge and J. W. Summers.

Sullins.—J. T. Frazier, J. H. Kennedy, J. H. Keith, E. C. Reeves, Gaines Butler.

Pryor Institute.—L. M. Cartright, F. Richardson, J. A. Burrow, J. W. Perry, S. S. Catron and J. A. Lyons.

Princeton Academy.—S. D. Long, J. T. Frazier, A. B. Hunter, R. A. Kelly and J. A. H. Shuler.

ASSESSMENTS FOR 1898—9.

For our work	$3,000
Parent Board	375
Paine and Lane	500

SCHOOL STATISTICS.

Schools.	No.	Officers.	Pupils.	Val. Property.
Emory and Henry College	1	10	119	$100,000
Martha Washington College	1	16	174	50,000
Sullins College	1	15	100	50,000
Centenary College	1	18	137	75,000
Peoples College	1	..	...	10,000
Pryor Institute	1	6	124	30,000
Princeton Academy	1	6	103	10.000
Total	7	68	757	$325,000

CHILDREN'S DAY.

The Board would emphasize the importance of magnifying Children's Day on the part of all our preachers and people. It should be made both

interesting and profitable. In this connection we do most heartily commend to the attention and confidence of our preachers and people and educators, the work of the General Board of Education, and the valuable instructive literature published under its auspices for gratuitous distribution. Order and distribute it among the homes of our people.

EDUCATIONAL DAY.

The Board recommends that the third Sunday of April be observed as our Educational Day, on which our preachers shall preach on the subject of Christian Education, and take the collection assessed for education, if practicable.

TREASURER'S REPORT.

R. G. Waterhouse, Treasurer, in account with Educational Collections:

	DR.	CR.
To amount received from Radford District	$ 157 50	
To amount received from Tazewell District	69 87	
To amount received from Wytheville District	191 38	
To amount received from Abingdon District	193 45	
To amount received from Big Stone Gap District	83 75	
To amount received from Morristown District	81 54	
To amount received from Knoxville District	219 34	
To amount received from Cleveland District	114 32	
To amount received from Chattanooga District	200 00	
To amount received from Sequachee District	28 95	
Total	$ 1,340 66	
By amount paid General Board of Education		$ 149 10
By amount paid on remitted ministerial students in Emory and Henry		1,040 00
By amount paid for Emory and Henry College to Conference claimants		90 00
By amount paid on other indebtedness of Emory and Henry College		60 00
By amount paid for postage		1 56
Total		$ 1,340 66

"K."

TEMPERANCE.

Your Committee on Temperance beg leave to submit the following report: We are glad to note that the Methodist Episcopal Church, South, stands in the front ranks, if not in the lead, of all the great evangelical denominations in its undying opposition to the soul-destroying vice of intemperance. The outspoken position of the Church has so enlightened the minds of our people on the evils of strong drink, that in the business circles responsible positions cannot be held by those who drink. In many places in our own beloved "Holston" the curse is being driven out by public sentiment which has been produced by teaching our people to believe that it is a crime against the State, our homes, and God, to manufacture or sell beverages to damn our brother. But while we have gained many victories over the accursed demon of strong drink, the warfare is but begun. The enemy is strongly intrenched in our beloved land. It is a burning shame on the civilization of the nineteenth century that there are 121,000 licensed saloons in the United States and many of these in the shadow of our Church steeples. Therefore be it

Resolved, That it is the sense of this Conference that every citizen, as well as every Christian, should use his utmost influence to eliminate this evil.

J. A. H. SHULER, Chairman.

D. P. HURLEY, Secretary.

MEMOIRS.

HENRY P. WAUGH.

Henry P. Waugh was born in Monroe county, Tenn. He was reared in a Christian home, his parents being strict members of the Presbyterian Church, who had family prayers night and morning. In his youth he was powerfully converted at a camp meeting held by the Cumberland Presbyterians. At this time he felt called to preach. Soon after his conversion he went to Grayson county, Va., and was employed as a clerk in a store. There he joined the Methodist Church. This was about December, 1844. He removed to Wilkesboro, N. C., in 1848, and continued in the mercantile business. He was licensed to preach at Rocky Spring Camp Ground, on the Taylorsville circuit, Sept. 3, 1853. As a preparation for his life-work he spent some time at Olin Institute, Iredell county, N. C., then under the presidency of the Rev. Baxter Clegg, D. D. In the fall of 1854 he was employed as a supply on Mechanicsburg circuit, Holston Conference, where he had great success in the conversion of souls. He was received on trial in Holston Conference in the fall of 1855. His first work by Episcopal appointment was Kingsport circuit, on which he had considerable success. On this circuit he made the acquaintance of Miss Barbara G. Everette, an excellent Christian woman, who, two years later became his wife.

After his first circuit his appointments in Holston Conference were the following circuits: Saltville, Macon, Asheville, Philadelphia, Estillville, Powell's Valley, Newport, Jonesboro, Greeneville, St. Clair, Rutledge, Morristown, Maynardsville, Teuton, Washington, Knox, Lenoir, Kingsport, Rye Cove, Bristol.

He was transferred to the Alabama Conference in 1864, where he remained until 1871, when he was re-transferred to Holston Conference. In 1862 he was appointed Chaplain in the Confederate army, where he remained two years. In the army he was assigned to duty in the 64th North Carolina regiment. While he was on the Asheville circuit, 1860-61, he was sadly bereaved of his excellent wife. December 3, 1863, he was married to Mrs. Mary A. Proctor, who survives him. In 1886 he was granted the supernumerary relation. The same relation was given him the second time in 1889, but he was employed on the Athens circuit. In 1890 he was placed on the superannuated roll, and held this relation until God said, come up higher. The first year of his superannuation he took charge of the Sneedville Mission in place of the preacher who failed to go to his work. This hard work closed his regular itinerant career. Though a superannuate for a number of years he loved to preach, and did preach at every reasonable opportunity. He was never more at home than in revival work. He was a man of prayer, a spiritual man, and though he was not an ambitious homilist, his plain, Scriptural home-thrusts were always in the power of the Holy Ghost. His sermons as well as his contributions to the paper were uniformly characterized by common sense, simplicity and directness. His success in winning souls to Christ on most of his pastoral charges was what might be termed phenomenal. Great numbers were brought to Christ by his spiritually powerful preaching, faithful pastoral work and holy example. He was strongly attached to his friends, and while the infirmities of age disqualified him for pastoral work, the itinerant fire that had so long burned in his soul could not be

extinguished. He made annual journeys through his former fields, where he renewed old friendships, pleaded to the people and conducted revival meetings. Fully alive to the evils of intemperance, he was an active temperance reformer and an avowed prohibitionist. He had a talent for business, and, though his salaries were always small, he reared a family and kept out of debt and his credit was gilt-edged. He was not law-honest, but honest from principle.

He was stricken with partial paralysis April 23, 1898. He was anxious to live to greet the brethren at Conference; but when it was apparent that God had ordered differently, he beautifully acquiesced in the divine will and fell on sleep July 11, 1898. Mrs. Waugh, as pure and honest a woman as there is in the Church, stayed by his bedside and ministered to him faithfully until his soul dropped this mortal coil. Distinguished for devotion to her sick neighbors, she concentrated her warmest sympathies and kindest assiduities upon the mournfully pleasing task of smoothing his dying pillow, and mitigating the pains that broke his way to God.

R. N. PRICE.

JAMES A. DAVIS.

James A. Davis was born at Pleasant Hill, Smith county, Va., April 12th, 1825, and died at Emory, Va., June 30th, 1898, aged seventy-three years, two months and eighteen days.

His parents were pious, industrious, energetic and influential people. His father, Maj. Jos. W. Davis, was a man of public spirit who served his county and his State through many years of trust and responsibility. This son, James A. Davis, was converted at old Asbury Camp Ground on Cripple Creek in Wythe county, Va., when thirteen years of age, and when fourteen was entered as a student in Emory and Henry College, where he graudated in 1845. His collegiate training extended through six years and was of the very best quality. After graduation he spent a short time on his father's farm and then returned to the College at the call of the trustees to take up the work of a tutor in the institution. He was studious, enthusiastic, and progressive as a teacher, and steadily worked his way up to the professorship of the Chair of Natural Sciences, which he held for many years and of which he was professor Emeritus at the time of his death. He was licensed to preach some time before the date of his graduation, and after serving the Church as a local preacher several years was received into the Holston Conference at its session in Marion, Va., October, 1857.

He was never appointed to a pastoral charge, but so long as he was on the effective list served the Church as a teacher in her schools. He was highly respected and much loved by the hundreds of pupils he taught in Emory and Henry College, and no man ever connected with that institution watched the career of his boys in after life with more paternal interest than Prof. James A. Davis. The roll of their names oft passed under his eye and he oft took up his pen to write some of them letters of greeting and kindly remembrance.

As a preacher he was faithful in making and using opportunities. His utterances from the pulpit were distinct and earnest and grew in unction to the end of his life. As a critic he was generous; as a friend, constant; as a business man, economical and upright; in giving, liberal. He was a friend of the poor and needy, and no class of his community will miss him more. He knew when he had entered upon the beginning of the end, proceeded at once to get his house in order, talked as only the children of God can talk when this life's sun is setting, and departed as one "who wraps the drapery of his couch about him and lies down to pleasant dreams." A wife and two children survive to mourn their loss.

R. G. WATERHOUSE.

MRS. L. K. HAYNES.

Hannah Price Love was born near Kingston, Tenn., November 13th, 1837, and died at Tazewell, Va., June 7th, 1898. Her father died when she was but an infant, hence her moral and religious training was left in the hands of her mother, who was a consecrated Christian and member of the Methodist Church. She was converted in early girlhood, and united with the Methodist Church. On November 8th, 1883, she was united in marriage to Rev. L. K. Haynes of the Holston Conference M. E. Church, South. She cheerfully went with her husband to the following charges where her influence was always recorded for good: Pikeville circuit, Weaverville circuit, N. C., Jonesville circuit, Va., Pearisburg circuit, Va., and Graham Station, Va. In all these charges she was active in the various departments of Church work, as far as her strength would allow. When the time came for her husband to superannuate, her grief was quite as great as his. She loved the itinerancy. The Christian experience of Sister Haynes was bright and satisfactory, bringing joy and comfort in life's darkest hours. On June 8th, 1898, we laid her body to rest in the cemetery at Tazewell, Va., Rev. I. P. Martin conducting the service, assisted by the writer. The writer wishes to bear his personal testimony to the high Christian character and great worth of the deceased. Naturally of delicate constitution she in later life became a great sufferer, but amid it all her faith was unwavering. We confidently expect to meet her where parting is no more.

A. B. HUNTER.

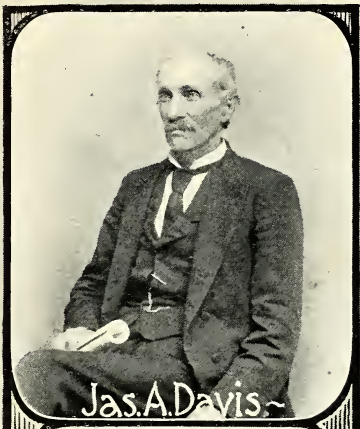

Jas. A. Davis.

BORN APRIL 12, 1825.
DIED JUNE 30, 1898.

"AT EVENING TIME IT SHALL BE LIGHT"

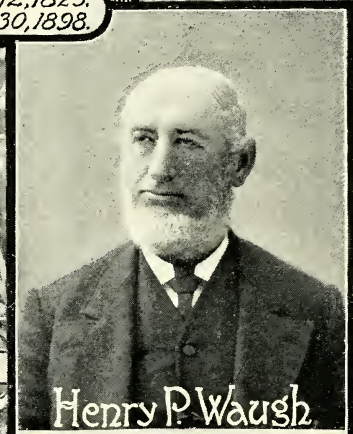

Henry P. Waugh.

BORN - DATE UNKNOWN.
DIED JULY 11, 1898.

Mrs. L. K. Haynes

BORN NOV. 13, 1837.
DIED JUNE 7, 1898.

FRANKLIN & CO.

FROM TENNYSON'S

"IN MEMORIAM."

Strong Son of God, immortal Love,
    Whom we, that have not seen thy face,
    By faith, and faith alone, embrace,
Believing where we cannot prove.

Thine are these orbs of light and shade;
    Thou madest Life in man and brute;
    Thou madest Death; and lo, thy foot
Is on the skull which thou hast made.

Thou wilt not leave us in the dust:
    Thou madest man, he knows not why,
    He thinks he was not made to die;
And thou hast made him: thou art just.

Thou seemest human and divine,
    The highest, holiest manhood, thou:
    Our wills are ours, we know not how,
Our wills are ours, to make them thine.

Our little systems have their day:
    They have their day and cease to be:
    They are but broken lights of thee,
And thou, O Lord, are more than they.

We have but faith: we cannot know;
    For knowledge is of things we see;
    And yet we trust it comes from thee,
A beam in darkness: let it grow.

Table No. 1.

MEMBERSHIP, BAPTISMS AND CHURCH PROPERTY.

NAME OF CHARGE	Local Preachrs	Total Members this year	Total Members last year	Additions on Prof'sn Faith	Additions by Certific. &c.	Removals by Death, Cer. &c.	Infants Bap.	Adults Bap.	No. Societies	No. Churches	Value of Churches	No. Parson'ges	Value of Parsonages	Value of Other Church Property	Money expend. for Churches & Parsonages
Radford Dis.															
Grove Avenue Sta....	2	308	392	4	7	95	1	4	1	1	2,000	1	1,500	.. ..	46
Aubern Circuit... ..	1	427	429	..	6	8	4	30	8	6	7,000	1	700	300	511
Floyd Circuit	3	397	359	21	23	6	4	20	6	4½	3,600	1	500	. .	131
Hylton Mission	2	186	152	36	10	12	.	36	4	4	3,000	..	....	....	12
New River Circuit ...	2	627	676	19	8	76	.	8	5	3½	4,450	1	..	.	...
Newbern Circuit ...	3	496	379	27	102	12	15	22	6	5½	7,800	1	4,000	1,000	80
Allisonia Circuit	2	327	476	9	11	167	10	11	6	2	1,450	.	...	300	250
Staffordsville Circ'lt	1	623	596	20	35	28	10	5	8	7	7,000	1	1,200	....	2,120
Pearisburg Circuit..	1	711	702	47	14	52	21	47	7	7	6,000	1	1,600	....	1,093
Princeton Station...	1	314	308	10	14	18	7	8	3	3	3,000	1	1,500	...	410
Concord Mission .	2	208	184	7	33	16	4	5	6	5	2,400	..	.....	. ...	108
East River Mission...	2	437	418	19	10	10	...	17	7	4	4,500	..	.....	....	
Bluestone Circuit...	4	477	341	6	118	12	2	4	8	8	4,850	..	. .	...	100
Bluefield Station ...	...	326	321	2	38	35	3	1	1	1	2,000		.....	150	
West Bluefield Sta..	...	218	236	8	34	60	8	2	1	1	3,500	..	.....	.....	800
Pulaski Station	1	349	356	.	10	18	4	....	1	1	7,000			.	667
Concord Station	2	170	151	17	7	5	4	11	3	2	2,000	1	750	300	57
Total	29	6601	6486	252	480	631	97	231	71	64½	$71,550	9	$11,350	$ 1,900	$6,526
Tazewell Dis.															
Tazewell Station ..	1	328	315	6	10	3	9	1	2	2	7,000	1	3,500	.....	100
E. Tazewell Circuit	3	483	376	23	110	26	12	10	7	5	7,550	1	1,000	.....	500
Clear Fork Circuit .	3	781	728	40	10	7	15	20	11	10	7,500	1	500	.. ..	450
Tug River Mission ..	.	256	241	14	3	2	11	7	7	1	500	...		500	25
Graham Station ...	2	448	384	52	18	6	12	20	2	2	11,000	1	1,800	....	600
Pocahon. & Coopers.	1	197	202	6	72	93	1	3	2	2	12,000	1	2,500	.....	212
Bramwell Station...	1	222	185	30	14	7	2	18	2	2	5,900	2	7,200	..	2,047
Welch Station	1	81	63	1	21	1	3	...	3	2	2,000	1	750	....	925
Liberty Hill Circuit.	...	473	434	50	2	13	27	46	7	4	8,100	1	1,000	....	78
Buchanan Mission...	...			..	..		...	.	.	...		...	.....	.....	....
Cedar Bluff Circuit.	1	344	346	14	1	17	9	10	5	5	5,500	...	.....	40	.
Honaker Circuit . .	..	231	141	51	47	8	.	33	7	2	2,300	...	..	1,000	800
Eckman Station	.	130	104	1	25	..	4	...	3	3	4,500	1	800	.....	76
Elkhorn & Maybeury	..	...	.	..	..	...	..	....	.	...		..	.....	.....	... .
leager Mission	..	20	14	2	4	....	.	2	..	2		..	.....	.....	
W. Tazewell Circuit	2	406	329	66	12	3	6	60	9	5½	3,000		.....	....	200
Grundy Mission	1	112	89	22	1	...	4	22	3	1	15	..	.....	.....	15
Total	16	4515	3961	378	350	186	115	272	70	48½	$74,865	10	$19,050	$ 1,540	$6,929
Wytheville Dis.															
Wytheville Station .	1	371	384	2	8	23	5	1	1	1	8,000	2	5,000	5	165
Wytheville Circuit..	2	946	972	35	10	37	21	8	9	9	14,600	1	3,000	.....	60
Marion Station	...	250	305	8	12	75	15		1	1	8,000	..		.....	300
Marion Circuit	1	545	741	6	8	210	13	6	8	7	11,000	1	2,000	....	100
Mt. Airy Circuit	6	450	429	22	19	20	16	6	5	4	6,000	1	1,500	.....	50
Cedar Springs Cir...	1	406	400	4	26	24	18	4	6	5	4,900	..		1,000	173
Grayson Mission	1	335	302	45	12	22	1	31	8	7	3,000	..		...	1,000
Independence Cir. ..	1	590	515	84	6	15	10	52	7	7	7,000	1	900	50	5,363
Elk Creek Circuit...	2	648	598	72	8	30	28	52	6	6	9,000	1	1,000	..	100
Spring Valley Cir. ..	8	674	614	75	...	3	22	60	8	7	9,700	1	1,100	...	115
Old Town Circuit ...	4	636	591	45	6	6	2	45	10	7	7,500	1	1,200	... .	75
Hillsville Circuit...	6	535	423	....	129	18	12	98	9	9	5,900	1	2,000	...	1,045
Lead Mines Circuit	2	618	611	52	19	64	17	33	6	4	4,700	1	1,400	5	.
Max Meadows Cir..	..	500	528	16	1	45	3	6	5	3	3,000	1	1,500	....	20
East Wytheville Cir.		389	369	34	14	16	50	20	10	4	3,000	.	.	. ..	
Seddon Circuit ...	5	727	730	11	17	31	18	8	11	5	8,500	1	1,500		100
Sharon Springs Cir	2	711	548	125	42	4	12	44	9	5¼	4,000	1	1,500	169	75
Total	42	9331	9060	636	337	643	263	474	119	91	117,800	14	$23,600	$ 1,229	$8,741

Table No. 1.

MEMBERSHIP, BAPTISMS AND CHURCH PROPERTY.

NAME OF CHARGE	Local Preachrs	Total Members this year	Total Members last year	Additions on Prof'sn Faith	Additions by Certific. &c.	Removals by Death, Cer. &c.	Infants Bap.	Adults Bap.	No. Societies	No. Churches	Value of Churches	No. Parson'ges	Value of Parsonages	Value of Other Church Property	Money expend. for Churches & Parsonages
Abingdon Dist.															
Abingdon Station	..	363	323	35	29	24	9	15	1	1	10,000	2	5,000	40,000	46
Abingdon Circuit	4	590	590	12	8	20	12	8	9	8	5,000	1	600	.....	200
Glade Spring Cir	...	426	....	5	9	25	5	1	5	5	6,000	1	1,200	....	.
Mendota Circuit	1	310	304	3	10	7	..	2	8	4	4,100	1	500	....	30
Mountain City Mis	...	118	134	2	3	21	2	....	7	2	1,800	1	1,000	.....	300
Emory Circuit	2	430	450	5	25	50	2	...	8	5	5,000	...		100,000	1,954
Saltville Station	2	357	..	12	35	9	..	9	4	3	4,731	..	.....	60	1,215
Rich Valley Circuit	1	531	518	20	5	12	13	15	8	7	5,000	1	1,600		500
Bristol—Main St.	5	610	694	63	26	173	7	31	1	2	21,500	1	2,000	51,200	225
Bristol-Anderson St.	1	161	121	37	22	19	2	22	1	1	3,500	..		1,350	
Bristol—Mary St	..	162	191	3	2	34	..	2	1	1	3,000	1	2,000	....	1,500
Bristol Circuit	.	525	576	4	43	98	3	3	10	6	5,200	1	400	..	24
Blountville Circuit	4	770	727	68	10	35	15	36	8	6	8,000	1	1,150	400	315
Bluff City Circuit		516	514	23	4	25	4	12	7	4	5,000	1	1,000	....	1,025
Elizabethton Stat'n	1	219	211	5	10	7	5	1	2	1	4,000	.	....	.	67
Total	21	6188	5359	297	231	559	79	157	80	56	$91,831	12	$16,450	193,010	$6,403
Big Stone G.Dis.															
Big Stone Gap Sta	1	172	155	15	6	4	7	8	2	2	5,000	2	2,500	.....	1,800
Big Stone Gap Circ't			.	...	..		..		..	.			.	.....	..
Gladeville Circuit		187	166	9	19	7	.	6	4	3	1,300	1	700	....	690
Clintwood Circuit	1	249	258	.....	4	13	...	11	8	4	3,500	1	400		25
Elk Garden Circuit	2	429	380	43	9	3	7	41	4	3	8,000	1	1,500	....	138
Lebanon Circuit	1	346	327	19	11	11	8	14	6	4	5,600	1	3,000		70
Dickensonville Cir.		.	.	...		..	..	..	..		.	..	...	...	.....
Castlewood Circuit		167	165	6	..	4	...	6	6	3	..	..	.....		...
Clinch Valley Circ't.	2	276	260	18	4	6		9	.	1	800			300	35
Gate City Station	1	153	248	28	..	118	4	20	2	2	5,000	1	1,000	150	750
Kingsport Circuit	1	465	467	7	3	12	9	6	8	5	3,600	1	450		100
Hawkins Circuit	2	618	473	85	68	8	5	77	11	10	11,000	1	1,000	100	1,275
Clinchport Circuit	1	370	364	34	2	30	12	21	10	3½	3,200	1	300		65
Pennington Gap Cir.	2	422	36.	12	43	4	1	9	9	9	4,000	1	1,200		20
Jonesville Circuit	4	624	609	24	5	14	9	15	8	8	8,000	1	1,075	4,000	.....
Powell's Valley Cir	6	480	427	60	1	8	23	43	11	7	3,500	1	400	.....	20
Cumberland Gap Cir	2	311	317	7	5	18	1	3	6	5	6,700	1	800	...	60
Mingo Mines Circuit	..	99	13	83	6	3	5	5	2			.	....		...
Gate City Circuit	2	406	356	25	30	5	1	15	10	3	2,500	..		1,000	.....
Total	28	5876	5446	475	216	238	92	309	106	72½	$78,950	15	$14,325	$ 5,550	$4,998
Morristown Dis															
Morristown Station.	3	368	361	8	13	17	3	5	1	1	3,000	2	3,000	....	100
Morristown Circuit.	1	528	550	31	9	62	5	31	7	6½	10,000	1	1,500	....	254
Johnson City Station	..	354	353	7	8	14	7	8	1	1	3,500	1	1,500	....	44
Jonesboro Station	1	148	138	35	7	22	1	18	1	1	5,000	1	750	..	42
Newport Circuit	.	254	247	7	15	3	8	4	2	2	4,000	1	2,400	..	40
Warrensburg Circ't	2	336	331	7	6	8	8	8	9	6	7,400	1	700	225	10
Jonesboro Circuit	2	288	343	3	3	61	5	2	6	4¼	5,600	1	1,000	.....	53
Tate Springs Circuit	1	338	399	40	18	20	1	24	6	4	2,800	1	500	.....	25
Mossy Creek Circuit	1	342	328	28	9	23	5	17	5	5	4,750	1	1,550	100	800
Greeneville Station	1	105	105	00	6	6	1	....	1	1	1,500	1	1,000	..	161
Greeneville Circuit	1	376	415	3	2	35	2	2	7	7	6,000	1	900	....	700
St. Clair Circuit	3	592	586	18	5	17		14	9	7	9,550	1	150	...	11
Rutledge Circuit	2	276	275	3	1	3	.	2	5	4	3,000	..		.....	.....
Rogersville Circuit	..	225	215	..	10		3	...	3	2	3,000	1	2,000	....	50
Rheatown Circuit	1	406	396	3	9	3	4	3	4	4	5,000	1	1,000	....	35
Fall Branch Circuit	1	151	140	10	..	7	1	..	7	5	4,400	1	500	.....	..
Erwin Mission	..	185	184	5	0	4	3	4	6	4	1,500		...	....	130
Tazewell Circuit		360	355	6	6	7	6	7	9	2½	1,900	1	650	50	50
Total	20	6620	5719	214	127	312	63	149	89	67¼	81,900	17	20,100	375	2,507

Table No. 1.

MEMBERSHIP, BAPTISMS AND CHURCH PROPERTY.

NAME OF CHARGE	Local Preachrs	Total Members this year	Total Members last year	Additions on Prof'sn Faith	Additions by Certific., &c.	Removals by Death, Cert. &c	Infants Bap.	Adults Bap.	No. Societies	No. Churches	Value of Churches	No. Parson'gs	Value of Parsonages	Value of Church Property.	Money expend for Churches & Parsonag's
Knoxville Dist.															
Church St. Station	..	592	587	5	29	29	3	1	1	1	52,500	1	12,500	....	113
Broad Street Station	1	547	491	52	26	22	6	19	1	1	36,000	1	2,500	...	
Sevierville Circuit	...	389	370	19	7	7	7	14	6	5½	9,000	1	1,200	.....	15
Jacksboro Circuit	...	216	190	28	3	5	..	16	5	4½	2,950	1	600	..	5
Strawberry PlainsCt	2	281	250	21	10	5		13	4	2½	2,000	1	600		115
Andersonville Cir.	3	298	270	32	1	5	3	18	7	6	4,200	1	750		250
Centenary Station	2	341	326	30	11	26	1	23	1	1	2,500	...		800	
Fountain City Sta	1	135	133	6	9	13	2	4	1	1	8,000	1	1,000		49
Macedonia Circuit		352	339	14	.	1	1	7	4	4	5,250	1	1,000	1,000	113
Knoxville Circuit	4	369	340	3	36	14	2	3	10	8	9,200	...		100	1,634
Maynardsville Cir.	2	258	237	....	19	3	5	17	6	5	4,400	1	450	200	116
Highland Ave. Sta	.	178	162	24	23	31	.	10	1	1	3,500	...	....	...	78
E.5thAve.&McMillan	2	122	125	4	13	20	1	1	2	2	2,500	...	. .	.....	20
Little River Circuit	..	200	200	....	9	6	1	....	5	3	1,500	...	....	....	
Coal Creek Mission	1	116	114	3	6	8	1	2	2	2	2,300	1	400	..	137
Total	18	4394	4131	221	202	195	33	148	46	47½	115,800	10	$21,000	$ 2,100	$2,643
Cleveland Dist.															
Cleveland Station	4	316	307	21	17	29	10	13	1	1	16,600	1	2,500	75,000	112
Cleveland Circuit	1	108	105	3	3	4		3	4	4	800	...		135	46
Benton Circuit	1	205	217	10	1	1	3	10	4	3	1,500	1	500	50	4
Charleston Circuit	2	345	375	1	2	33		..	5	4	5,000	1	1,300		20
Riceville Circuit	1	246	227	8	15	4	..	6	10	6½	3,250	1	750	100	82
Athens Station	1	167	171	2	10	16	.	.	2	1	5,000	...			
Athens Circuit	3	276	263	14	1	5	7	10	4	4	2,500	1	400	800	170
Ducktown Mission	1	58	78	..	4	16	..	....	2	2	1,300	..		....	16
Madisonville Circuit	2	251	270	19	9	47	6	10	4	3	3,000	1	1 250	100	116
Sweetwater Circuit	2	397	317	16	99	37	18	65	3	3	14,300	1	3,000	....	575
Mt. Vernon Circuit	2	422	400	22	4	6	5	18	9	6½	3,250	..	.....	....	3
Decatur Circuit	..	517	526	1	3	13	5	1	8	8	4,450	.	. . .	...	..
New Hope Circuit	2	236	200	23	24	13	6	16	7	6½	3,200	1	600		18
Loudon Circuit	1	231	241	8	13	60	3	5	6	5	6,400	1	1,000		40
Lenoir Circuit	2	290	282	9	7	8	2	9	6	3	2,700	1	2,000	100	687
Louisville Circuit	2	322	321	5	7	11	4	1	8	6	8,800	1	1,000		52
Maryville Station		112	126	3	7	17	3		1	1	7,500	1	1,000	.....	2,498
Total.	27	4499	4426	155	226	320	72	167	81	67½	$88,550	12	$15,300	$76,285	$4,441
Chattanooga D.															
Centenary Station	3	1021	819	138	82	21	27	73	1	1	4,000	1	5,000	.....	80
Highland Park Sta	..	219	216	13	13	23	3	5	1	1	1,800	..	...		171
St. Elmo Station	..	323	258	40	34	10	12	28	2	1	4,500	1	5,000	500	144
Whiteside St.Station	2	462	334	138	41	43	18	118	1	1	10,000	..	...	.....	580
Ridgedale Station	...	275	266	9	11	11	2	9	2	2	3,000	..		....	
Trenton Circuit	6	543	523	26	3	10	2	15	7	4	3,550	1	1,200	....	1,450
South Pittsburg Sta.	..	156	150	..	12	6	5	..	1	1	2,000	..	....	.....	
Cherry St. Station	1	88	73	10	22	15		4	1	1	2,000	..	.....	....	13
Hill City Station	..	151	119	17	26	11	11	15	1	1	3,000		....	.....	210
Etna Circuit	1	508	489	38	6	25	8	23	10	5	...	.	...	.....	600
Ooltewah Circuit	1	333	348	32	11	58	6	23	8	5	4,000	1	617	.....	91
Hamilton Circuit	1	235	200	25	8	2	..	24	7	3	2,000	1	250	.....	70
Citico Mission	.	33	31	1	1	2	1	..	1	1	1,500	...	.....	.....	... ..
Lookout Mt. Mission	2	150	135	12	6	2	..	3	3	3	600	...	.....	.....	10
E. Chattanooga Sta.	3	138	118	6	14	10	1	5	1	1	1,500	...	.....	.....	66
Total	20	4635	4079	505	290	249	96	345	47	31	$79,450	5	$12,067	$ 500	$3,486

Table No. 1.

MEMBERSHIP, BAPTISMS AND CHURCH PROPERTY.

NAME OF CHARGE	Local Preachrs	Total Members this year	Total Members last year	Additions on Profs'n Faith	Additions by Certific. &c.	Removals by Death, Cert. &c	Infants Bap.	Adults Bap.	No. Societies	No. Churches	Value of Churches	No. Parson'ges	Value of Parsonages	Value of Other Church Property	Money expend. for Churches & Parsonages
Sequachee Dis.															
Dayton Station	1	239	238	5	6	10	1	4	2	1	5,000	1	1,500	.....	425
Cumberland Circuit.	5	385	243	25	154	37	7	24	10	3	850	..	.....	.....	...
Evansville Circuit ..	2	309	302	23	11	29	1	18	9	2	1,250	1	600	50	310
Jamestown Mission.	3	149	130	23	...	4	..	20	6	2	1,000	..	.....	.....	3
Dunlap Circuit ...	1	425	400	7	24	6	1	15	3	3	3,100	1	600	75	510
Harriman Station ..	3	215	162	3	90	40	..	...	3	3	3,700	..	.....	25	.....
Pikeville Circuit	1	295	300	5	10	20	..	5	5	4	2,800	1	1,000	12,000	60
Kingston Station ...	..	44	30	5	9	...	..		1	1	2,000	1	1,000	.....	75
Clinton Circuit	1	149	134	11	5	1	10	11	7	3	2,200	..	.....		192
Spring City Circuit..	2	375	255	25	100	5	..	15	6	4	3,700	..	...	3,800	...
Jasper Circuit.	1	350	272	24	76	22	24	17	10	7½	5,900	..		15	103
Jasper Station	3	171	172	3	8	12	2	4	1	1	2,500	1	1,000	30,000	10
Rockwood Station ..	..	240	249	6	2	17	..	4	3	3	3,500			100	1
Clinton Station	2	148	138	8	3	1	1	...	2	2	4,500	1	2,000	31	... .
Total.....	25	3534	3023	173	478	204	47	137	68	38½	$41,900	7	$ 7,700	$46,096	$1,759

RECAPITULATION.

DISTRICT	Local Preachrs	Total Members this year	Total Members last year	Additions on Prof'sn Faith	Additions by Certific. &c.	Removals by Death, Cert. &c	Infants Bap.	Adults Bap.	No. Societies	No. Churches	Value of Churches	No. Parson'gs	Value of Parsonages	Value of Other Church Property	Money expend. for Churches & Parsonag's
Radford..	29	6601	6486	252	480	563	97	231	71	64½	$ 73,550	9	$ 11,350	$ 1,816	$ 6,526
Tazewell .	16	4515	3961	378	350	186	115	272	70	48½	74,865	10	19,050	1,540	6,929
Wythv'lle	42	9331	9060	636	337	643	263	474	119	91	117,800	14	23,600	1,229	8,741
Abingdon.	28	5876	5446	475	216	238	92	309	106	72½	78,950	15	14,325	5,550	4,998
Big St'n G	21	6188	5359	297	231	559	79	157	80	56	91,831	12	16,450	193,010	6,403
Morrist'n	20	6620	5719	214	127	312	63	149	89	67¼	81,900	17	20,100	375	2,507
Knoxville	18	4394	4134	221	202	195	33	148	46	47½	145,800	10	21,000	2,100	2,643
Cleveland	27	4499	4126	155	226	320	72	167	84	67½	88,550	12	15,300	76,285	4,441
Chatta'ga	20	4635	4079	505	290	249	96	345	47	31	79,450	5	12,067	500	3,486
Sequach'e	25	3534	3023	173	478	204	47	137	68	38½	41,900	7	7,700	46,096	1,759
Total....	246	56193	51593	3306	2937	3469	957	2389	780	586¼	1074,596	111	$ 160,942	$428,531	$48,435
To'l ls't yr	264	54740	53348	3666	2157	4431	1115	2350	808	578½	896,270	110	158,352	286,074	38,210
Increase*	...	1453	.	..	780			39	....	7¾	178,326	1	2,590	142,457	10,225
Decrease	18	..	1755	360	...	962	158	....	28	....	...	.	.....	...	....

Table No. 2.

SUPPORT OF THE MINISTRY.

NAME OF CHARGE.	Presiding Elders		Preacher in Charge		Bishops		Conference Claimants	
	Assess'd	Paid	Assess'd	Paid	Assess'd	Paid	Assess'd	Paid
Radford District.								
1 Grove Avenue Sta.	$ 135 00	$ 135 00	$ 800 00	$ 800 00	$ 18 00	$ 15 00	$ 66 00	$ 60 00
2 Aubern Circuit	90 00	71 50	500 00	397 00	11 70	5 00	43 00	25 00
3 Floyd Circuit	60 00	35 15	425 00	350 13	8 00	5 00	29 00	6 00
4 Hylton Mission .	25 00	13 78	160 00	89 78	4 00	2 00	7 00	3 50
5 New River Circuit.	80 00	50 10	645 00	409 75	12 00	5 00	43 00	15 00
6 Newbern Circuit ..	130 00	121 85	755 00	700 00	17 00	10 00	59 00	30 00
7 Allisonia Circuit....	65 00	42 00	460 00	301 00	8 00	3 00	29 00	8 00
8 Staffordsville Cir...	95 00	79 48	550 00	460 67	14 00	7 00	50 00	21 00
9 Pearisburg Circuit	110 00	110 00	640 00	640 00	14 00	10 00	56 00	20 00
10 Princeton Station .	90 00	73 87	650 00	533 60	10 00	8 00	39 00	19 00
11 Concord Mission.	25 00	18 30	185 00	135 34	3 00	3 00	8 00	4 00
12 East River Mission	50 00	23 55	350 00	166 34	6 00	1 00	19 00	7 00
13 Blue Stone Circuit.	60 00	30 62	490 00	249 08	7 00	2 00	25 00	4 00
14 Bluefield Station ...	140 00	140 00	900 00	900 00	19 00	19 00	68 00	68 00
15 West Bluefield Sta.	75 00	52 47	525 00	367 64	11 00	6 74	40 00	20 00
16 Pulaski Station	130 00	93 25	800 00	574 21	17 00	10 00	60 00	44 80
17 Concord Station ...	40 00	22 77	325 00	180 82	6 00	3 00	19 00	9 00
Total	$1,400 00	$1,113 69	$9,160 00	$7,255 36	$188 00	$114 74	$660 00	$364 30
Tazewell District								
1 Tazewell Station	$ 107 00	$ 107 00	$ 800 00	$ 800 00	$ 15 00	$ 12 00	$ 50 00	$ 30 00
2 East Tazewell Cir.	93 85	91 25	610 00	592 93	12 50	8 00	50 00	18 00
3 Tug River Mission.	20 00	15 00	200 00	65 00	3 00	..	10 00	
4 Clear Fork Circuit.	77 00	64 58	500 00	421 36	11 50	5 00	40 00	5 00
5 Graham Station ..	90 00	81 25	600 00	530 24	14 00	10 00	47 00	15 00
6 Pocahon.& Coopers	115 38	87 33	750 00	567 43	13 00	5 00	42 00	15 00
7 Bramwell Station..	130 00	123 00	850 00	850 00	15 00	5 00	50 00	10 00
8 Welch Station	77 00	71 80	500 00	466 77	8 00	96	25 00	4 32
9 Liberty Hill Circuit	78 00	72 31	555 00	469 48	10 50	9 00	43 00	12 65
10 Buchanan Mission	.. ..	. ...	....	....	2 00		6 00	
11 Cedar Bluff Circuit	92 31	48 68	507 69	329 08	9 50	2 50	36 00	5 00
12 Honaker Circuit ...	50 00	39 00	325 00	216 00	5 00	1 00	15 00	1 00
13 Eckman Station ...	106 60	106 60	693 34	693 34	14 00	5 00	36 00	13 00
14 Elkhorn & Maebury	80 00	54 00	520 00	350 00	13 00	2 50	25 00	5 00
15 Iager Mission	10 00	10 00	50 19	50 19	2 00	.	10 00	
16 West Tazewell Cir.	50 00	35 24	300 00	217 61	3 00	1 75	11 00	
17 Grundy Mission ...	15 00	15 00	115 00	115 00	2 00	. . .	8 00	2 00
Total	$1,192 40	$1,022 04	$7,896 22	$6,764 43	$153 00	$ 67 71	$504 00	$135 97
Wytheville Dis.								
1 Wytheville Station	$ 100 00	$ 100 00	$ 800 00	$ 800 00	$ 14 42	$ 14 42	$ 51 33	$ 51 33
2 Wytheville Circuit	100 00	87 80	700 00	614 75	14 42	14 42	51 33	31 00
3 Marion Station ...	100 00	79 00	775 00	574 00	14 42	5 00	51 33	35 00
4 Marion Circuit . ..	100 00	88 20	650 00	573 37	14 42	6 50	51 33	24 00
5 Mt. Airy Circuit ..	60 00	60 00	500 00	500 00	8 65	8 65	30 80	30 80
6 Cedar Springs Cir..	50 00	46 18	450 00	415 59	7 21	7 21	25 67	22 00
7 Grayson Mission...	25 00	23 57	195 00	183 95	3 61	3 00	12 84	8 15
8 Independence Cir.	80 00	67 28	580 00	487 82	11 54	11 54	41 07	15 00
9 Elk Creek Circuit..	75 00	65 71	525 00	435 63	10 82	7 00	38 50	7 00
10 Spring Valley Cir..	65 00	65 00	402 00	441 00	9 37	5 00	33 30	13 00
11 Old Town Circuit..	60 00	60 00	417 50	417 50	8 65	8 00	30 80	13 00
12 Hillsville Circuit	50 00	49 10	310 00	290 65	7 21	4 00	25 67	5 00
13 Lead Mines Circuit	85 00	85 00	600 00	600 00	12 26	12 26	43 64	43 64
14 Max Meadows Cir.	80 00	74 90	600 00	561 95	11 54	8 75	41 07	30 00
15 East Wytheville Ct.	25 00	23 36	235 00	225 40	3 61	3 61	12 84	6 00
16 Seddon Circuit	80 00	52 14	600 00	391 90	11 54	8 00	41 07	24 00
17 Sharon Springs Cir	65 00	66 78	500 00	514 98	9 37	4 00	33 37	15 00
Total	$1,200 00	$1,094 02	$8,839 50	$8,028 49	$171 06	$131 36	$615 96	$393 12

Table No. 2.
BENEVOLENT COLLECTIONS.

No of Charges	Foreign Missions		Domestic Missions		Church Extension		Education	Woman's Foreign Missionary Society	American Bible Society	General Conference	Paine & Lane	Other Objects	Total from all Sources
	Asses'd	Paid	Asses'd	Paid	Asses'd	Paid							
1	95 00	65 00	70 00	70 00	46 00	28 00	22 00	89 67	2 00		2 00	60 00	1,533 63
2	70 00	30 00	47 00	22 50	30 00	13 10	8 50	34 65	1 00	1 50	....	607 75	1,217 50
3	48 00	10 00	33 00	6 25	20 00	4 00	3 00	....	....	..	....	131 00	550 33
4	19 00	9 50	13 00	8 50	6 00	3 00	3 50	..		1 00	1 00	.	149 56
5	70 00	20 00	47 00	20 00	30 00	10 00	9 00	....	3 00	2 00	1 00	....	668 00
6	95 00	50 00	66 00	40 00	41 00	20 00	16 00	15 80	2 00	2 00	2 00	210 00	1,309 29
7	50 00	20 00	34 00	14 00	20 00	6 00	3 00	8 00	.	1 35			676 82
8	80 00	48 40	56 00	33 00	34 00	5 00	5 00	36 00	2 85	1 00	1 00	...	2,925 40
9	90 00	40 50	63 00	28 00	40 00	18 00	11 00	79 00	....	3 00	4 00	..	2,411 71
10	75 00	26 25	54 00	31 00	31 00	14 00	9 00	61 25	1 00	1 00	....	564 27	1,342 24
11	20 00	8 45	15 00	15 00	6 00	2 80	2 80	7 20	4 92	1 00	1 00	6 80	210,61
12	35 00	13 00	23 00	10 50	13 00	5 00	3 00	....	1 00	....		....	230 39
13	45 00	18 00	27 00	12 00	18 00	2 50	....	....	.. .			...	318 20
14	110 00	110 00	76 00	76 00	47 00	47 00	41 00	334 08	5 70	5 00	5 00	530 00	2,280 00
15	60 00	41 71	45 00	40 00	28 00	10 00	6 70	79 80	1 52	3 00	2 00	83 77	1,635 34
16	90 00	71 50	67 00	50 00	42 00	29 40	15 00	13 85	1 75	2 80	3 50	840 00	1,750 24
17	35 00	15 00	25 00	12 00	12 00	6 00	5 00	24 85	1 00	...	. .	39 90	443 69
	1087 00	597 31	761 00	488 75	464 00	223 80	157 50	784 05	27 74	24 65	22 50	3073 49	19,682 95
1	105 00	60 00	77 00	40 00	30 00	26 00	8 00	50 00	3 00	....	..	4 00	1,663 67
2	100 00	27 00	70 00	20 00	34 00	12 50	12 50	....	...		...	..	784 78
3	27 00	3 00	25 00	2 00	8 00			....	.....		...	4 00	119 00
4	80 00	12 00	59 00	10 00	37 00	5 00	5 00	...	.....	.		463 00	1,004 94
5	105 00	35 00	73 00	30 00	40 00	12 00	5 00	60 00	.....	..	1 00	800 00	1,738 49
6	90 00	30 00	60 00	30 00	35 00	12 00	8 00	.....	.....	.....	2 00	.....	1,067 39
7	100 00	20 00	70 00	15 00	45 00	5 00	5 00	.....	.		...	216 00	3,527 34
8	50 00	5 16	31 00	4 80	15 00	1 47	3 00	.....	1 25	15	30		1,600 00
9	90 00	36 45	60 00	19 40	35 00	8 85	3 87	24 40	....	.....	. .	78 50	734 91
10	5 00		10 00		2 00	.....		.....	..	...	....	...	....
11	70 00	22 00	52 00	43 50	30 00	5 00	4 00	...	.....	1 00	....	..	509 76
12	35 00	10 00	25 00	10 00	15 00	1 50	1 50	.....	.....	....	...	830 00	1,140 00
13	60 00	22 00	45 00	15 00	25 00	9 00	10 00	...	.....	1 00	....	....	987 24
14	42 00	10 00	35 00	5 00	17 00	2 50	3 00	....	....	.....	....	.....	450,00
15	20 00		23 00	10 45	23 00	....	....	....	.....		....	...	70 64
16	40 00	2 00	31 00	2 00	31 00	1 00	...		.....	....	....	28 00	289 50
17	10 00	.....	10 00	...	10 00	.....	. ..	4 00	50	.....	....	.....	230 50
	1029 00	294 61	756 00	257 10	432 00	101 82	68 87	138 40	4 75	2 15	3 30	2423 50	14,918 26
1	91 11	98 00	63 78	67 80	40 00	40 00	30 84	143 60	14 16	2 92	4 67	25 00	1,871 56
2	91 11	65 00	63 78	50 00	40 00	25 00	15 00	25 00	1 00	2 92	3 00		935 28
3	91 11	50 00	63 78	35 00	40 00	20 00	15 00	20 00	....	....		480 00	1,253 00
4	91 11	35 25	63 78	25 00	40 00	12 00	15 00	50 00		.	1 00		1,150 00
5	54 67	54 67	38 27	38 27	24 00	24 00	18 50	30 02	1 00	1 75	2 80	25 00	795 46
6	45 56	45 56	31 89	20 00	20 00	14 42	8 43	3 70	1 50	1 46	2 34	253 32	841 71
7	22 78	17 25	15 95	12 25	10 00	7 50	5 75		6 58	60	1 00	.....	269 04
8	72 89	61 38	50 03	50 03	32 00	8 00	4 00	.	2 00	....	...	.....	810 08
9	68 33	27 00	47 84	25 00	30 00	7 00	2 00	4 50	3 00	1 00		....	710 23
10	59 23	25 00	41 46	23 00	26 50	10 00	2 50		1 00	..	1 00	.....	753 60
11	54 67	27 50	38 27	17 50	24 00	8 00	8 00	11 50	2 00	...	1 00	.....	574 30
12	45 56	9 00	31 89	8 00	20 00	6 00	4 00		1 00		2 00	.....	1,476 65
13	77 45	77 45	54 21	54 21	34 00	34 00	26 21		2 00	2 48	3 97		950 56
14	72 89	55 00	51 03	40 00	32 00	20 00	15 00	18 00	4 00	2 34	3 74	9 25	832 93
15	22 78	15 00	15 95	6 00	10 00	5 00	5 00	...	50	73	1 17		336 04
16	72 89	24 00	51 03	14 00	32 00	7 00	5 00	20 00	1 00	1 00	....	165 00	680 00
17	59 23	36 07	41 46	19 58	26 00	7 00	2 15		....	....	....		671 56
	1093 37	723 13	764 40	505 64	480 50	254 92	182 38	326 32	40 74	18 20	27 69	1159 57	14,812 00

Table No. 2.
SUPPORT OF THE MINISTRY.

NAME OF CHARGE.	Presiding Elders		Preacher in Charge		Bishops		Conference Claimants	
	Asses'd	Paid	Asses'd	Paid	Asses'd	Paid	Asses'd	Paid
Abingdon Dist.								
1 Abingdon Station	$ 120 00	105 00	800 00	700 00	18 00	18 00	66 00	66 00
2 Abingdon Circuit	82 76	66 00	551 74	450 00	11 00	5 00	39 00	20 00
3 Bristol—Main St.....	225 00	225 00	1,500 00	1,500 00	27 00	27 00	99 00	99 00
4 Bristol—Mary St . .	90 00	75 00	600 00	500 00	11 00	7 00	39 00	39 00
5 Bristol—Anderson St .	52 50	52 50	350 00	350 00	4 00	4 00	12 00	12 00
6 Bristol Circuit	65 00	46 29	435 00	302 10	9 00	9 00	32 00	13 00
7 Glade Spring Circuit .	78 00	71 28	522 00	475 55	11 00	11 00	39 00	35 00
8 Emory Circuit	86 00	70 29	574 00	471 10	11 00		39 00	39 00
9 Saltville Station ..	82 50	60 19	550 00	418 83	11 00		39 00	
10 Rich Valley Circuit . .	91 00	83 81	609 00	561 93	12 00	10 00	45 00	20 00
11 Mendota Circuit ..	48 50	34 82	323 00	232 15	7 00	1 49	27 00	4 00
12 Blountville Circuit ...	99 00	91 32	660 00	611 18	14 00	14 00	48 00	38 00
13 Bluff City Circuit .	75 00	48 75	500 00	325 00	10 50	5 25	36 00	16 00
14 Mountain City Mis ..	37 50	24 68	250 00	165 89	6 00	2 62	32 00	5 50
15 Elizabethton Station.	75 00	75 00	500 00	500 00	10 50	5 00	36 00	10 00
Total	1,307 76	1,130 76	8,724 74	7,563 73	173 00	119 36	628 00	416 50
Big Stone Gap D.								
1 Big Stone Gap Station	$ 66 66	66 66	400 00	400 00	7 00	7 00	25 00	12 00
2 Big Stone Gap Circuit	36 25	..	217 50		5 00		18 00	
3 Gladeville Circuit	70 00	57 00	420 00	347 00	7 00	4 00	15 00	8 00
4 Clintwood Circuit ...	30 00	18 66	220 00	111 60	4 00		14 00	3 00
5 Elk Garden Circuit...	100 00	100 00	600 00	600 00	7 00	7 00	25 00	20 00
6 Lebanon Circuit	93 00	93 00	560 00	560 00	8 00	8 00	28 00	28 00
7 Dickensonville Circ't.	83 33	53 30	500 00	319 90	8 00	5 00	28 00	10 00
8 Castlewood Circuit ..	66 66	27 00	400 00	207 00	7 00	3 00	25 00	10 00
9 Clinch Valley Circuit .	50 00	23 50	300 00	138 43	4 00	2 00	14 00	3 00
10 Gate City Station	75 00	65 00	450 00	450 00	6 00	6 00	21 50	10 00
11 Kingsport Circuit ...	60 00		360 00		6 00		21 50	
12 Hawkins Circuit	100 00	82 51	600 00	500 00	8 00	5 09	28 00	17 81
13 Clinchport Circuit ...	58 33	33 52	350 00	201 12	6 00	3 00	21 50	3 00
14 Pennington Gap Cir..	75 00	54 00	450 00	350 00	6 00	3 00	21 50	5 00
15 Jonesville Circuit . .	90 00	90 00	540 00	540 00	8 00	8 00	28 00	28 00
16 Powell's Valley Cir ...	74 00	50 89	446 00	305 34	6 00	5 00	21 50	5 00
17 Cumberland Gap Cir..	72 00	64 72	428 00	380 30	8 00	3 00	28 00	6 00
18 Mingo Mines Circuit.	18 06	18 06	115 61	115 61	3 00	..	10 75	
19 Gate City Circuit	30 00	20 10	180 00	120 42	3 00	2 00	10 75	5 00
Total.	$1,248 29	925 92	7,541 10	5,646 78	117 00	71 09	405 00	173 81
Morristown Dist.								
1 Morristown Station .	$ 155 00	149 10	800 00	769 90	21 52	21 00	77 00	38 00
2 Morristown Circuit* .	86 00	57 80	700 00	404 64	12 11	6 25	43 12	10 00
3 Johnson City Station .	108 00	100 00	650 00	600 00	17 30	16 00	55 00	54 00
4 Jonesboro Station	60 00	54 78	400 00	365 72	8 65	3 50	30 80	10 00
5 Newport Circuit	90 00	90 00	550 00	550 00	12 00	10 50	45 00	26 75
6 Warrensburg Circuit.	50 00	24 10	375 00	180 00	6 92	2 00	26 64	6 00
7 Jonesboro Circuit ..	50 00	46 45	308 00	286 59	6 92	3 00	26 64	5 00
8 Tate Springs Circuit. .	65 00	52 81	485 00	410 00	9 22	5 00	32 85	32 85
9 Mossy Creek Circuit . .	85 00	85 00	600 00	600 00	12 00	5 38	43 12	20 00
10 Greeneville Station...	60 00	50 00	300 00	300 00	8 65	2 00	30 00	8 00
11 Greeneville Circuit...	50 00	20 55	400 00	235 50	6 92	1 00	26 64	2 00
12 St. Clair Circuit	81 00	66 38	525 00	425 80	11 24	10 50	40 00	17 00
13 Rutledge Circuit	40 00	28 96	260 00	187 73	5 62	1 00	20 00	1 00
14 Rogersville Circuit ...	55 00	45 79	475 00	366 70	7 78	5 00	27 72	15 00
15 Rheatown Circuit	66 00	40 26	400 00	250 65	9 22	6 40	32 85	12 00
16 Fall Branch Circuit ..	40 00	21 07	400 00	175 20	5 62	1 00	20 00	1 50
17 Erwin Mission	25 00	10 60	160 00	78 00	3 46	50	12 32	50
18 Tazewell Circuit	60 00	18 51	500 00	154 25	8 65	3 50	30 80	3 20
Total	$1,226 00	962 16	8,188 00	6,310 68	173 80	103 53	620 20	262 80

*After reports were recorded, and table footed up, Morristown Circuit reported Foreign Missions, $5.00; Home Missions, $5.00, additional to the above.

Table No. 2.
BENEVOLENT COLLECTIONS.

No. of Charge	Foreign Missions		Domestic Missions		Church Extension		Education	Woman's Foreign Missionary Society	American Bible Society	General Conference	Paine & Lane	Other Objects	Total from all Sources
	Assess'd	Paid	Assess'd	Paid	Assess'd	Paid							
1	110 00	75 00	75 00	77 00	49 00	18 00	15 00	236 10	9 50		...	.....	1,462 09
2	65 00	25 00	45 75	18 00	29 00	8 00			.	...	1 00	4 00	603 00
3	165 00	165 00	116 00	116 00	74 00	74 00	69 00	50 00	5 00	.. ..	.	250 00	3,135 25
4	65 00	10 00	45 75	10 00	29 00	12 00	12 05	28 00	5 54		...	1,500 00	2,203 59
5	20 00	20 00	14 00	14 00	9 00	9 00	7 00		.....	1 50	1 25	.... .	471 25
6	55 00	11 80	39 00	10 00	25 00	4 08	4 00	10 00	5 20	3 25	2 00	.....	533 76
7	65 00	50 00	45 75	39 75	29 00	18 00	23 50	34 00	2 00	3 75	3 00	440 00	1,206 83
8	65 00	60 00	45 75	40 00	29 00	27 00	23 50	50 00		2 50	2 25	.....	2,869 64
9	65 00	10 00	44 00	10 00	29 00	40 00	.....	11 50	.		...	1,625 00	2,464 02
10	75 00	38 00	53 00	32 00	34 00	17 00	5 00		2 00		2 00	....	1,339 74
11	45 00	6 00	32 00	10 50	20 00	4 25	5 30	...		1 75	1 00	.....	339 15
12	80 00	80 00	56 00	56 00	36 00	18 00	15 00	.....	8 39		2 00	207 80	1,141 69
13	60 00	30 00	42 00	20 00	27 00	12 50	10 00	....	1 28	....	...	....	1,514 28
14	34 00	11 20	24 00	11 20	14 00	4 25	3 00	....	1 00		....	27 20	639 14
15	60 00	8 00	42 00	8 00	27 00	3 00	2 00		8 13	...	..	151 40	770 53
	1029 00	600 00	720 00	472 45	460 00	269 08	196 35	419 60	48 04	12 75	14 55	4,205 40	20,693 96
1	48 25	15 00	23 75	17 00	16 00	10 00	2 00	....	.....	1 50	1 00	1,877 00	2,409 16
2	34 50		24 35		11 45		..	....		....	....		.....
3	30 00	12 00	25 00	10 00	15 30	7 00	5 00	.	.....	.	....	714 00	1,166 00
4	27 50	5 00	19 30	5 00	9 15				....		....	2 13	170 45
5	48 25	41 25	33 75	27 00	16 00	10 45	12 20	43 75	2 04	2 00	2 00	64 00	1,139 69
6	55 00	55 00	38 50	38 50	18 30	18 30	17 60	31 60	2 10	2 85	2 50	286 10	1,143 55
7	55 00	10 00	38 50	10 60	19 30	1 00		.	.....	1 00	.. .	62 45	472 25
8	48 25	15 00	33 75	10 00	16 00	7 00	6 00	....	....	.....	..	.....	316 00
9	27 50	6 00	19 30	4 00	9 15	1 00			...	1 00	1 00	.	180 43
10	41 50	20 00	29 00	20 00	13 75	10 00	10 00	18 00	1 66	1 00	1 00	825 00	1,484 66
11	41 50		29 00		13 75				.	...	...	....	..
12	55 00	35 00	38 50	24 33	18 30	11 64	11 20	...	....		...	.....	687 58
13	41 50	5 00	29 00	5 00	13 75	2 00		....	...	..		2 40	254 64
14	41 50	10 00	29 00	10 00	13 75	5 00	3 00		.....	....	..	.....	537 00
15	55 00	42 25	38 50	28 87	18 30	13 72	10 25	.....	...		1 75	....	980 84
16	41 50	23 55	29 00	16 45	13 75	2 50	2 50	....	1 00	....	....	... .	412 23
17	55 00	10 00	38 50	10 00	18 30	2 00		....	. .		....	... .	493 52
18	20 65	3 25	14 50	3 50	6 85	.....				....		.....	140 32
19	20 65	13 50	14 50	9 50	6 85	3 00	3 00		1 00	1 00	1 00	.....	180 52
	788 05	321 80	554 70	248 82	267 00	104 61	82 75	93 35	7 80	10 35	10 25	3,833 08	12,168 84
1	124 75	124 75	87 33	87 33	54 60	12 00	10 00	.....	21 00	...	...	.....	1,291 22
2	69 86	17 00	48 86	15 00	30 59	7 00	2 50			...	...	307 73	827 92
3	90 00	84 00	69 86	44 00	43 70	30 00	15 00	51 34	3 00	....		280 00	1,004 79
4	46 00	20 00	35 00	15 00	21 85	8 00	5 00	7 00	1 00	.....	..	286 70	825 50
5	66 25	22 25	46 68	24 30	26 20	11 12	3 00	32 00	4 67	1 00	1 00	....	776 59
6	39 00	8 00	27 94	7 00	17 50	5 00	4 44		.	.	...	47 00	284 03
7	45 00	5 00	30 00	6 00	20 00	4 00	3 00	..	1 00	1 25	1 25	.....	362 44
8	43 29	25 00	37 25	20 00	23 30	1 00	1 60		10 00		1 35	100 00	652 61
9	65 86	21 00	46 00	15 00	28 00	1 35	19 00	7 85		60	3 92	12 26	1,792 00
10	49 00	22 00	34 00	19 21	21 00	6 00	5 00	15 00	1 00	.....	...	171 30	728 91
11	39 92	2 00	29 94	4 00	19 48	5 50		. .		.		.....	1,010 55
12	70 86	34 14	45 37	25 00	28 40	7 00	5 00	..	2 50	2 00	1 50	.....	593 52
13	32 43	12 70	22 20	11 50	14 20		....	.	50		...	.....	243 39
14	44 00	20 00	31 50	15 00	19 66	10 00				....		.....	470 00
15	43 22	14 00	37 25	15 00	23 30	4 00	0 50	39 90	1 00	1 00	90	... . .	557 83
16	32 43	5 00	22 20	5 00	14 20	1 05		....		1 70	..	.....	204 84
17	19 98	2 00	13 96	2 00	8 24			..	50	....	..	... ...	93 60
18	45 00	10 00	30 45	7 50	21 85	5 00	2 00	.	.	...	..	50 00	243 96
	966 85	448 84	695 69	337 84	436 09	108 02	76 94	153 09	36 17	8 90	8 57	1,054 99	11,963 70

Table No. 2.
SUPPORT OF THE MINISTRY.

NAME OF CHARGE	Presiding Elders		Preacher in Charge		Bishops		Conference Claimants	
	Asses'd	Paid	Asses'd	Paid	Asses'd	Paid	Asses'd	Paid
Knoxville District.								
1 Church St. Station	$ 360 00	$ 360 00	$2,500 00	$2,500 00	$ 49 04	$ 49 04	$172 08	$172 08
2 Broad St. Station	175 00	175 00	1,250 00	1,250 00	24 56	24 56	84 86	84 76
3 Sevierville Circuit	100 00	82 11	600 00	496 16	13 46	8 30	47 92	20 00
4 Jacksboro Circuit	100 00	50 00	600 00	300 00	13 46	5 00	47 92	10 00
5 Strawberry Plains Cir	75 00	36 76	640 00	313 90	10 10	9 00	35 44	10 00
6 Andersonville Circuit	75 00	58 63	400 00	312 71	10 10	3 00	35 44	3 00
7 Centenary Station	70 00	70 00	700 00	700 00	9 54	9 54	33 48	33 48
8 Fountain City Station	70 00	70 00	600 00	600 00	9 54	8 54	33 48	33 48
9 Macedonia Circuit	65 00	44 29	460 00	361 30	8 86	2 00	31 09	1 00
10 Knoxville Circuit	65 00	42 65	490 00	350 23	8 86	8 00	31 09	10 35
11 Maynardville Circuit	55 00	10 64	400 00	134 54	7 40	1 00	26 00	1 00
12 Highland Ave. Station	50 00	30 93	500 00	304 72	6 73	3 70	23 91	13 05
13 E. 5th Av. & McMillans	40 00	30 24	275 00	207 94	5 45	3 00	19 13	8 94
14 Little River Circuit	40 00	18 56	300 00	138 60	5 45	1 00	19 13	3 50
15 Coal Creek Mission	40 00	27 73	200 00	138 71	5 45	3 00	19 13	5 50
Total	1,380 00	1,116 54	9,915 00	8,108 81	188 00	139 68	660 00	410 14
Cleveland District.								
1 Cleveland Station	128 00	128 00	800 00	800 00	14 99	14 99	52 90	52 90
2 Cleveland Circuit	18 40	7 60	115 00	62 48	2 45	50	7 61	75
3 Benton Circuit	32 60	32 60	210 00	210 00	3 93	2 00	13 20	4 00
4 Charleston Circuit	64 00	41 85	400 00	261 55	7 50	2 00	26 48	15 00
5 Riceville Circuit	64 00	60 87	400 00	380 48	7 50	3 00	26 48	11 00
6 Athens Station	64 00	64 00	400 00	400 00	7 50	7 04	26 48	18 56
7 Athens Circuit	48 00	29 21	300 00	182 34	5 62	2 00	19 86	4 50
8 Ducktown Mission	48 00	34 59	300 00	216 38	5 62	3 00	19 86	9 00
9 Madisonville Circuit	80 00	62 00	450 00	387 50	9 37	7 00	33 10	11 00
10 Sweetwater Circuit	112 00	126 24	700 00	789 03	13 12	13 12	46 34	40 34
11 Mt. Vernon Circuit	52 00	8 50	300 00	130 00	5 81		21 53	....
12 Decatur Circuit	80 00	56 75	500 00	382 00	9 37	9 00	33 24	16 00
13 New Hope Circuit	64 00	33 50	430 00	232 50	7 50	4 00	26 48	7 00
14 Loudon Circuit	89 60	68 35	560 00	427 67	10 50	7 00	37 07	21 00
15 Lenoir Circuit	80 00	48 00	445 00	294 00	9 37	4 65	31 10	10 00
16 Louisville Circuit	80 00	58 18	500 00	405 21	9 37	6 00	31 10	11 00
17 Maryville Station	64 00	58 00	400 00	347 00	7 50	4 00	26 48	12 00
Total	1,168 60	918 24	7,210 00	5,908 17	137 02	89 30	480 31	244 05
Chattanooga Dist.								
1 Centenary Station	450 00	450 00	2,700 00	2,700 00	55 60	55 60	198 00	198 00
2 Highland Park Sta	115 00	115 00	800 00	800 00	14 25	14 25	50 50	50 50
3 St. Elmo Station	108 00	83 00	750 00	588 67	14 00	5 00	48 00	20 00
4 Whiteside St. Station	101 00	101 50	700 00	710 00	13 10	11 00	44 50	44 00
5 Ridgedale Station	87 00	67 10	600 00	462 87	10 50	2 00	38 25	4 00
6 Trenton Circuit	87 00	68 10	600 00	500 00	10 50	3 50	38 25	4 00
7 South Pittsburg Sta	79 00		550 00	409 00	9 50		35 00	16 00
8 Cherry St. Station	72 50	41 05	400 00	291 78	8 85	7 08	32 00	25 60
9 Hill City Station	72 50	69 00	500 00	475 29	8 75	2 00	32 00	6 30
10 Ætna Circuit	61 50	48 00	410 00	334 50	7 50	4 25	27 00	14 00
11 Ooltewah Circuit	58 00	47 23	400 00	326 86	7 00	4 00	25 50	12 80
12 Hamilton Circuit	29 00	18 10	250 00	108 65	3 50	....	12 50	..
13 Citico Mission	14 50	5 00	100 00	67 95	1 80		6 25	.....
14 Lookout Mt. Mission	14 50	12 05	110 00	110 00	1 80		6 25	
15 East Chattanooga Sta	50 50	44 54	300 00	279 58	6 25	2 05	22 00	6 40
Total	1,400 00	1,169 77	9,170 00	9,166 15	173 00	110 73	696 00	331 60

Table No. 2.
BENEVOLENT COLLECTIONS.

No. of Charge.	Foreign Missions		Domestic Missions		Church Extension		Education	Woman's Foreign Missionary Society	American Bible Society	General Conference	Paine & Lane	Other Objects	Total from all Sources
	Asses'd	Paid	Asses'd	Paid	Asses'd	Paid							
1	316 18	326 18	228 36	228 36	130 43	130 43	106 17	92 15	15 00	8 35	15 65	1,602 73	5,8 9 14
2	158 66	158 66	110 47	110 47	63 51	63 51	51 57	50 00	5 45	3 96	7 53	....	2,060 47
3	90 60	45 00	63 52	40 00	36 22	5 00	3 70	....	.....	1 25	1 00	197 48	900 00
4	90 60	25 00	65 52	20 60	36 22	5 00		.....	..	1 50	1 00	7 25	424 35
5	67 95	35 00	47 67	20 00	27 17	10 00	10 00	12 00	2 00	1 50	1 75	2 00	461 91
6	67 95	5 00	47 67	5 00	27 17	3 00	1 40	.....		80		30 00	422 54
7	63 40	41 00	44 39	31 00	25 35	15 00	15 00	62 65	5 70	.....	3 05	348 76	348 76
8	63 40	63 40	44 39	44 39	25 35	15 00	15 00	27 99	4 00	1 62	3 05	259 28	1,250 20
9	58 87	18 00	41 31	11 00	23 54	2 00	1 00	.....	..	1 50	.....	.....	443 09
10	58 87	25 00	41 31	27 25	23 54	4 00	.....	.....	.....	1 50	....	.....	2,102 93
11	49 83	50	34 88	50 00	19 92	.....	..	..	..	..	..	.....	157 18
12	45 30	29 15	31 71	18 10	18 11	9 10	8 10	6 50	1 05	50	1 40	191 31	805 79
13	36 25	20 00	25 40	20 00	14 49	5 00	5 00	16 24	1 52	93	50	60 00	470 19
14	36 25	3 50	25 40	3 50	14 49	1 00	..		8 11	1 22	...	18 75	197 74
15	36 25	7 00	25 40	9 30	14 49	1 00	1 97	9 80	1 00	95	....	77 10	1,335 06
	1250 56	792 39	875 40	638 97	500 00	269 04	218 91	277 33	44 13	25 58	34 93	2,794 36	17,209 35
1	101 41	101 41	70 88	70 88	25 71	25 71	32 80	97 15	16 75	4 26	4 80	7,700 00	9,878 58
2	14 85	1 00	10 19	2 60	3 71	75	52			15	25	....	277 52
3	26 57	7 00	18 60	7 00	6 75	7 00	3 00		1 00	....	...	29 70	573 30
4	50 56	30 00	35 44	20 00	12 86	5 00	8 50	6 00	1 00	.....	1 25	83 60	491 50
5	50 56	18 50	35 44	13 00	12 86	5 00	5 00		3 50	38	50	211 50	712 73
6	50 56	35 00	35 44	19 40	12 86	8 00	10 00	30 00	1 50	2 00	..	222 40	852 90
7	37 92	6 00	26 58	5 00	9 64	3 00	2 50		80	.....	50	....	437 22
8	37 92	9 00	26 58	8 50	9 64	4 80	2 50	....	80	75	70	.....	320 02
9	63 29	30 50	44 30	27 75	16 07	7 00	1 50	....	1 20	1 00	1 50	. .	537 95
10	88 87	104 13	62 02	65 02	22 50	28 00	30 00	136 18	9 50	3 73	6 00	70 00	2,722 00
11	41 27		28 79	.	10 45	..	....	.....	..	....	..	.....	138 50
12	63 29	16 08	41 30	16 00	16 07	1 00	1 00	...		.....	3 00	....	556 61
13	50 56	5 00	35 44	6 00	12 86	2 00	2 00		2 05	.....	...	....	331 60
14	70 97	70 00	49 67	50 00	18 00	10 00	12 00	35 00	3 00	....	....	.....	720 37
15	63 29	20 75	44 30	20 75	16 07	3 25	3 00	....		...	..	810 00	1,214 40
16	63 29	33 00	44 30	24 00	16 07	5 00	3 00	... ..	50	....	1 80	122 00	680 54
17	50 56	10 00	35 44	14 00	12 86	15 00	.....	25 00	2 45	....	2 40	91 50	3,327 83
	914 87	497 37	654 71	369 90	234 98	130 51	117 32	329 33	54 25	12 27	22 70	9,340 70	23,773 97
1	336 15	456 72	235 30	235 30	160 70	160 72	118 93	....	.....	...	18 00	....	11,653 59
2	86 00	86 00	59 30	59 30	41 00	41 00	30 50			.....	4 60	624 73	1,825 88
3	81 00	73 00	57 00	50 00	39 00	15 00	10 00	23 65	2 25	.....	...	114 93	1,094 34
4	75 75	50 00	53 00	50 00	36 25	26 00	8 00		2 00	....	...	912 00	1,723 68
5	65 00	60 00	45 60	45 00	31 00	2 00	2 00	50 00	.....	...	..	.....	694 97
6	65 00	25 00	45 60	25 00	31 00	4 50	4 00	24 50	1 25	3 45	1 50	1,450 00	2,146 80
7	59 50	33 50	41 55	38 25	28 00				..		..	.....	491 75
8	54 00	43 20	38 00	30 40	25 80	20 64	13 20	6 00	....	2 32	2 32	170 70	654 37
9	54 00	54 00	38 00	58 00	25 75	2 00	2 00	24 00	1 00	2 90	1 00	327 00	1,307 56
10	46 00	46 00	32 30	32 30	22 00	4 25	...	.....	.....	2 55	1 50	619 25	1,156 65
11	43 00	43 00	30 40	30 40	20 50	9 00	6 50	....	1 52	1 60	1 00	1 70	699 06
12	21 00	.....	15 30		10 00	....	.....	.....	....	1 15	...	.....	127 90
13	10 70	10 70	7 60	7 60	5 00	....	.. .		....	...	....	55 65	146 90
14	10 70	2 40	7 60	7 60	5 00	..		....	..	...	.	....	132 05
15	37 50	27 25	26 60	26 60	18 50	1 50	5 35	.....	..	2 05	1 00	194 75	601 17
	1045 80	1000 77	732 05	695 75	500 00	286 61	200 48	128 15	8 02	15 02	30 92	5,080 71	24,474 07

Table No. 2.

SUPPORT OF THE MINISTRY.

NAME OF CHARGE.	Presiding Elders		Preacher in Charge		Bishops		Conference Claimants	
	Asses'd	Paid	Asses'd	Paid	Asses'd	Paid	Asses'd	Paid
Sequachee Dis.								
1 Dayton Station	88 00	88 00	528 00	528 00	8 22	5 00	29 04	18 00
2 Cumberland Circuit	50 00	50 00	400 00	355 50	4 64		16 50	4 00
3 Evansville Circuit	60 00	56 19	400 00	374 85	5 60	2 00	19 80	5 00
4 Jamestown Mission	35 00	35 00	100 00	100 00	3 27	1 00	11 55	1 50
5 Dunlap Circuit	80 00	78 00	535 00	376 68	7 47	4 00	26 40	5 00
6 Harriman Station	68 00	35 00	450 00	225 00	6 07	1 07	21 45	4 00
7 Pikeville Circuit	77 00	58 11	500 00	300 73	7 19	....	25 41	7 00
8 Kingston Station	35 00	35 00	250 00	250 00	2 80	2 80	9 90	8 00
9 Clinton Circuit	40 00	40 00	250 00	250 00	3 75	3 75	13 20	6 00
10 Spring City Circuit	90 00	80 00	585 00	500 00	8 40	1 50	29 70	5 00
11 Jasper Circuit	50 00	47 14	350 00	330 00	4 67	3 00	16 50	5 60
12 Jasper Station	90 00	96 00	600 00	700 00	7 44	7 44	39 96	30 96
13 Rockwood Station	65 00	55 46	360 00	296 24	6 07	1 55	21 45	3 75
14 Clinton Station	80 00	67 56	500 00	422 07	7 47	5 00	26 40	3 00
Total	908 00	821 46	5,808 00	5,053 32	83 06	37 71	307 26	106 81

RECAPITULATION.

DISTRICT								
1 Radford	1,400 00	1,113 69	9,160 00	7,255 36	188 00	114 74	660 00	364 30
2 Tazewell	1,192 40	1,022 04	7,896 22	6,764 43	153 00	67 71	504 00	135 97
3 Big Stone Gap	1,248 29	925 92	7,541 10	5,646 78	117 00	71 09	405 00	173 81
4 Wytheville	1,200 00	1,094 02	8,839 50	8,028 49	171 06	131 36	615 96	393 12
5 Abingdon	1,307 76	1,150 76	8,724 74	7,563 73	173 00	119 36	628 00	416 50
6 Morristown	1,226 00	962 16	8,188 00	6,340 68	173 80	103 53	620 20	262 80
7 Knoxville	1,380 00	1,116 54	9,915 00	8,108 81	188 00	139 68	660 00	410 14
8 Cleveland	1,168 60	918 24	7,210 00	5,908 17	137 02	89 30	480 31	244 05
9 Chattanooga	1,400 00	1,169 77	9,170 00	9,166 15	173 00	110 73	696 00	331 60
10 Sequachee	908 00	821 46	5,808 00	5,053 32	83 06	37 71	307 26	106 81
Total	12,431 05	10,274 60	81,451 56	69,835 92	1,556 94	985 21	5,576 53	2,839 10
Total last yr.	12,076 63	10,181 61	80,502 44	67,968 63	1,516 32	947 85	5,385 75	2,700 63
Increase	354 42	92 99	949 12	1,867 29	40 62	37 36	190 78	138 47
Decrease	.....	.....	.....	.....	.....	.....	.....	.....

Table No. 2.

BENEVOLENT COLLECTIONS.

No. of Charge	Foreign Missions		Domestic Missions		Church Extension		Education	Woman's Foreign Missionary Society	American Bible Society	General Conference	Paine & Lane	Other Objects	Total from all Sources
	Asses'd	Paid	Asses'd	Paid	Asses'd	Paid							
1	65 05	25 00	45 25	25 00	20 75	3 00	6 00	.....	3 00	....	1 00	6 03	1,165 00
2	37 05	13 00	29 95	12 00	11 80	71	.. .	.....	....	....	....	29 25	463 80
3	44 40	12 00	31 10	13 00	14 15	4 00	3 00		1 00	....	..	364 00	836 84
4	25 90	7 30	16 15	6 00	8 25	2 00	65	...	....	1 05	50	.....	158 00
5	59 15	7 00	41 15	6 00	18 85	3 00	4 00	.....	....	1 00	1 00	....	485 68
6	48 05	8 00	33 65	10 00	15 30	3 00	2 00	23 00	.	..	....	434 00	753 50
7	57 40	16 15	39 65	11 50	18 15	3 00	2 00		....	...	...	...	552 84
8	22 25	10 00	15 55	10 00	7 10	3 00	2 00	....		.....		130 00	447 00
9	29 65	29 65	20 60	20 60	9 50	2 00	2 00	...	2 00	1 20	1 20	.....	568 59
10	65 50	15 00	46 50	13 00	21 20	7 00	2 50	....	.	.	..	. . . .	724 00
11	37 05	10 00	25 95	10 00	11 80	3 50	2 00		1 00	1 50	1 50	54 76	678 00
12	59 04	23 84	39 82	39 82	21 24	3 00	. .	26 35	2 00	7 94	. .	139 13	1,080 93
13	48 05	5 50	33 65	5 55	15 30	3 25	2 40	10 00	1 00	50	50	54 55	496 85
14	59 15	25 00	41 15	22 00	18 85	...		27 75	. ...	1 00	...	.....	600 94
	657 69	207 44	450 12	204 47	213 24	40 46	28 55	87 10	10 00	13 19	5 70	1,211 72	9,111 97

RECAPITULATION.

1	1087 00	597 31	761 00	488 75	464 00	223 80	157 50	784 05	27 74	24 65	22 50	3073 49	19682 95
2	1029 00	294 61	756 00	257 10	432 00	101 82	68 87	138 40	4 75	2 15	3 30	2423 50	14918 26
3	788 05	321 80	554 70	248 82	267 00	104 61	82 75	93 35	7 80	10 35	10 25	3833 08	12168 84
4	1093 37	723 13	764 40	505 64	480 50	254 92	182 38	326 32	40 74	18 20	27 69	1159 57	14812 00
5	1029 00	600 00	720 00	472 45	460 00	269 08	196 35	419 60	48 04	12 75	14 55	4205 40	20693 96
6	966 85	448 84	695 69	337 84	436 09	108 02	76 04	153 09	36 17	8 90	8 57	1054 99	11963 70
7	1250 56	1022 93	875 40	638 97	500 00	269 04	218 91	277 33	44 13	25 58	34 93	2794 36	17209 35
8	914 87	497 37	654 71	369 90	234 98	130 51	117 32	329 33	54 25	12 27	22 70	9340 70	23773 97
9	1045 80	1000 77	732 05	695 75	500 00	286 61	200 48	128 15	8 02	15 02	30 92	5080 71	24474 07
10	657 69	207 44	450 12	204 47	213 24	40 46	28 55	87 10	10 00	13 19	5 70	1211 72	9111 97
	9862 19	5714 20	6964 07	4222 69	3987 81	1788 87	1329 15	2736 72	281 64	143 06	161 11	34177 52	168809 07
	9716 50	4633 31	6835 71	3600 33	3867 86	1656 06	1205 54	....	285 92	280 64	164 32	70977 85	164439 37
	145 69	1081 89	128 36	622 36	119 95	132 81	123 61	.....	. .		.	.....	4369 70
	... .	...	.....	....	.....	..	....	.....	4 28	137 58	3 21	36800 33	.....

Table No. 3.

EPWORTH LEAGUES AND SUNDAY-SCHOOLS.

NAME OF CHARGE.	No. Epworth Leagues	No. Ep. League Members	No. Schools	No. Officers and Teachers	No. Scholars	Amt. collected for Sunday Schools	Amt. Collected for Missions	Amt Collected on Children's Day	Amt. Collected for Other Objects	Total Amount Raised
Radford District.										
Bluefield, Grace Church	1	35	1	23	150	83 24	35 36	2 39	.....	120 99
Bluefield, Bland St.	2	80	2	14	175	126 50	29 80	5 50	105 00	266 80
Concord Mission	..		4	29	161	13 47	53	3 25	...	17 25
Concord Station	1	19	3	24	190	40 00		5 12	.....	45 12
Radford, Grove Avenue Sta	1	8			266	166 24	78 30	16 00	8 00	208 54
Aubern Circuit	...		6	54	425	85 00	...	1 50	10 00	96 50
Floyd Circuit	1	33	5	34	323	26 25	....	....	.....	26 25
Hylton Mission	..		4	20	236	....		.....	.....	.....
New River Circuit	..		5	35	400	50 00	45 00		.....	95 00
Newbern Circuit	1	20	5	45	400	56 00		2 00	.....	58 00
Allisonia Circuit	...	...	5	20	225	28 00	....	.	.....	28 00
Staffordsville Circuit	2	8	7	45	425	55 00	.	6 36	.....	61 36
Pearisburg Circuit	3	130	7	40	455	75 00		1 61	.....	76 61
Princeton Station	1	53	4	46	355	84 00	5 10	..	19 02	108 12
East River Circuit	.	...	7	40	200	61 00	....	4 85	.....	65 85
Blue Stone Circuit	.	...	8	45	375	25 00	....	76	.....	25 76
Pulaski Station	...		..	...					.....	....
Total	13	386	74	514	4,761	920 70	194 09	49 34	142 02	1,360 15
Tazewell District.										
Tazewell Station	1	65	3	26	240	100 00	.	3 67	300 00	403 67
East Tazewell Circuit	....	.	10	67	510	31 50	..	1 00	.....	31 50
Tug River Mission	1	18	3	15	150	5 00	....	.....	.....	5 00
Clear Fork Circuit	1	30	8	40	450	15 00	.....		.....	15 00
Graham Station	1	38	2	36	250	90 00	12 00	....	..	102 00
Pocahontas and Coopers	2	150	2	15	175	51 13		..	47 50	98 63
Bramwell and Goodwill	...	....	2	17	278		2 07	2 82	109 43	114 32
Welch and Keystone	..		2	12	60	35 00	....	....	..	35 00
Liberty Hill Circuit	1	35	9	91	420	42 30	...	...	7 85	50 15
Buchanan Mission	....	..	....	....	..		. ..	.....	....	.....
Cedar Bluff Circuit	3	120	5	33	323	46 00	...	.....	..	46 00
Honaker Circuit	2	47	5	25	158	15 00		.....	15 00	30 00
Eckman and North Fork	....	....	4	20	200	25 00	.. .	11 24	..	36 24
Elkhorn and Maybury	....	....	...	..		18 00	..	.....	.....	18 00
Iager Mission	....	....	2	7	40	. .	.....	....	.. .	.....
West Tazewell Circuit	..	..	7	67	390	10 00		...	.....	10 00
Grundy Mission	..	....	2	16	200	16 00	..	....	.. ....	16 00
Total	12	503	66	487	3,844	499 93	14 07	18 73	479 78	1,011 51
Wytheville District.										
Wytheville Station	1	60	1	22	174	45 33	22 00	4 52	.....	71 82
Wytheville Circuit	2	61	10	118	862	62 52	2 15	5 00	.....	69 67
Marion Station	1	30	1	24	184	66 00	15 00	5 00	...	86 00
Marion Circuit	1	30	6	90	489	50 00	3 05	2 30	.....	55 35
Mt. Airy Circuit	2	70	5	39	350	40 00	.	5 73	.....	45 73
Cedar Springs Circuit	1	48	7	51	446	32 82	3 60	.....	.....	36 42
Grayson Mission	...	.	8	56	390	14 64			.....	14 64
Independence Circuit	2	55	7	49	475	15 00	2 03	5 12	.....	22 15
Elk Creek Circuit	1	58	8	63	588	32 25	5 00	2 14	.....	39 39
Spring Valley Circuit	3	80	10	50	500	50 00	.....	2 10	.....	52 10
Old Town Circuit	1	15	9	55	510	50 00	...	....	.....	50 00
Hillsville Circuit	2	60	6	36	180	27 00	....	....	5 00	32 00
Lead Mines Circuit	3	59	6	30	350	40 00	2 00	15 00	....	57 00
Max Meadows Circuit	2	50	4	28	350	30 00	2 30	9 25	.....	41 55
East Wytheville Circuit	. .	..	9	45	368	5 00	.. ..	1 27	....	6 27
Seddon Circuit	1	....	10	70	520	65 00	....	6 00	...	71 00
Sharon Springs Mission	1	30	5	40	350	35 00		1 32	...	36 32
Total	24	706	112	866	7,086	660 56	57 13	64 75	5 00	787 61

Table No. 3.

EPWORTH LEAGUES AND SUNDAY SCHOOLS.

NAME OF CHARGE	No. Epworth Leagues	No. Ep. League Members	No. Schools	No. Offic'rs and Teachers	No. Scholars	Amt. collected for Sunday Schools	Amt. collected for Missions	Amt. collected on Children's Day	Amt. collected for Other Objects	Total Amount Raised
Abingdon District										
Abingdon Station	1	75	2	31	228	103 00	12 00	5 38		120 38
Abingdon Circuit			8	48	420	40 00		4 00		44 00
Bristol—Main St.	2	104	1	29	368	104 50	24 70	6 73	119 10	254 03
Bristol—Mary St	1	30	1	13	115	36 00		77	13 00	49 77
Bristol-Anderson St.	1	40	1	15	132	63 98	7 50			71 48
Bristol Circuit			7	51	402	36 43	63	8 00		45 06
Glade Spring Circuit	2	34	5	40	360	36 00		2 00	2 00	40 00
Emory Circuit			6	39	427	42 56		3 39		45 95
Saltville Station	2	32	2	16	163	22 00			12 00	34 00
Rich Valley Circuit	1	40	7	50	350	50 00	5 00	2 00	13 00	68 00
Mendota Circuit			2	8	55	7 44				7 44
Blountville Circuit	2	42	7	73	530	262 52		16 50	217 67	496 69
Bluff City Circuit	1	14	5	30	210	15 50			5 00	20 50
Mountain City Mission			2	17	100	6 50		2 00		8 50
Elizabethton Station	1	40	2	14	160	44 40				44 40
Total	14	451	58	474	4,020	870 83	49 83	50 77	381 77	1,350 20
Big Stone Gap District										
Big Stone Gap Sta.	1	20	3	18	200	27 00	7 50			34 50
Big Stone Gap Circuit										
Gladeville Circuit			3	30	225	40 00			10 00	50 00
Clintwood Mission			8	48	400	25 00		2 13		27 13
Elk Garden Circuit			5	24	350	40 00			10 00	50 00
Lebanon Circuit	2	60	5	36	263	25 50	2 00	2 39		29 89
Dickensonville Circuit			6	34	287	21 35		1 10		22 45
Castlewood Circuit			3	10	97	20 00			11 00	31 00
Clinch Valley Circuit			3	8	70	2 50		1 00	3 00	6 50
Gate City Station			2	19	103	28 00	2 13		4 03	34 16
Kingsport Circuit			7	56	300	24 76		1 20		25 96
Hawkins Circuit	1	18	12	75	600	31 90	4 30	4 60	3 75	44 55
Clinchport Circuit			7	45	350	35 00				35 00
Pennington Gap Circuit			9	40	550	50 00				50 00
Jonesville Circuit	1	30	9	69	552	86 52	10 80	9 68		106 00
Powell's Valley Circuit			4	24	200	25 00		1 37		26 37
Cumberland Gap Circuit			5	23	400	72 00		5 00		77 00
Mingo Mines Mission			1	4	50	19 15	6 75			25 90
Gate City Circuit			5	35	300	5 00			90	5 90
Total	5	128	97	598	5,297	578 68	33 48	28 47	42 68	682 31
Morristown District										
Morristown Station	1	42	1	31	240	87 18	34 15	6 40		127 43
Morristown Circuit			5	48	327	52 17	1 25			53 23
Johnson City Station	1	51	1	16	300	65 00	84 00	6 54	5 45	160 99
Jonesboro Station	1	20	1	8	100	18 52				18 52
Newport Circuit			2	16	230	50 00	8 80	2 25		61 05
Warrensburg Circuit			6	20	255	1 00		5 92	25 00	27 92
Jonesboro Circuit	2	61	4	24	331	16 25		1 00	15 60	32 85
Tate Springs Circuit	1	16	4	36	350	27 50	5 00	1 25	10 00	43 75
Mossy Creek Circuit	1	12	3	17	240	53 50		6 26	23 20	82 96
Greeneville Station	1	15	1	13	80	29 00		1 30		30 30
Greeneville Circuit	1	27	7	23	350	25 00				25 00
St. Clair Circuit	1	15	7	51	475	49 55		13 14	16 20	78 89
Rutledge Circuit	1	15	2	9	130	5 00				5 00
Rogersville Circuit			2	13	75	50 00				50 00
Rheatown Circuit			4	28	196	48 75	14 20	5 91		68 96
Fall Branch Circuit			6	20	141	21 00			14 00	35 00
Erwin Mission			2	8	45					
Tazewell Circuit			3	15	160	5 00				5 00
Total	11	274	61	396	4,025	604 42	147 50	49 97	99 45	906 85

Table No. 3.

EPWORTH LEAGUES AND SUNDAY-SCHOOLS.

NAME OF CHARGE	No. Epworth Leagues	No. Ep. League Members	No. Schools	No. Officer's and Teachers	No. Scholars	Amt. collected for Sunday Schools	Amt. collected for Missions	Amt. collected on Children's Day	Amt. collected for Other Objects	Total Amount Raised
Knoxville District.										
Church St. Station	1	50	1	30	350	448 17	.....	9 54	230 15	687 86
Broad Street Station	1	75	1	27	340	240 00	10 00	12 05	.....	262 05
Sevierville Circuit	2	20	4½	31	300	93 52		....	.....	93 52
Jacksboro Circuit	....	....	1	5	25	5 00			.....	5 00
Strawberry Plains Circuit	..	....	3	21	232		10 00	2 50	48 50	60 50
Andersonville Circuit	...	....	6	24	200	17 00	..		.....	17 00
Centenary Station	1	44	2	27	345	65 91	4 80	5 35	.....	76 06
Fountain City Station	1	25	1	16	144	61 63	20 79	7 05	.....	89 47
Macedonia Circuit	2	65	4	30	221	46 00	.....	3 76	35 50	85 26
Knoxville Circuit	4	138	5	26	320	42 91		46	10 55	53 92
Maynardsville Circuit	....	...	5	30	237	29 50	..		.....	29 50
Highland Ave. Station	1	35	1	12	98	60 18	2 32	3 25	19 00	84 75
E. 5th Ave. & McMillan's Miss'n	1	33	2	25	150	50 00	2 50	1 52	..	53 52
Little River Circuit	....	...	1	7	90	8 11	.	...	.....	8 11
Coal Creek Circuit	....	....	2	16	110	44 17	1 93	..	6 47	52 57
Total	14	485	39½	327	3,162	1212 10	52 34	45 48	350 17	1,659 09
Cleveland District.										
Cleveland Station	1	49	2	29	307	175 21		9 52	246 67	431 40
Cleveland Circuit		.	3	14	100	14 81	7 14	.	.....	21 95
Benton Circuit	1	14	2	13	120	8 65	..	1 00	...	9 65
Charleston Circuit	....	...	5	27	200	59 38	86	4 77	..	65 01
Riceville Circuit	...		7	35	361	35 00	1 32	4 43	15 00	54 43
Athens Station	1	35	1	13	225	35 59	5 00	.	...	40 59
Athens Circuit	..	....	2	20	285	18 00	....	1 25	12 00	31 25
Ducktown Mission	...	...	1	9	77	20 00	.....	3 00	.....	23 00
Madisonville Circuit	2	32	4	30	210	45 00	..	1 50	.....	46 50
Sweetwater Circuit	3	125	3	43	370	173 21	19 48	16 19	109 40	318 28
Mt. Vernon Circuit	1	40	5	23	165	25 00	.....	....	.....	25 00
Decatur Circuit	1	60		55	459	55 80		....	.....	55 80
New Hope Circuit	...	.	3	12	140	19 75	.....	52	.....	20 27
Loudon Circuit	1	30	3	20	161	76 02	...	.....	17 45	93 47
Lenoir Circuit	1	31	3	17	160	30 00	3 87	.....	.....	33 87
Louisville Circuit	1	25	3	22	198	20 50	.	..	12 00	32 50
Maryville Station	1	20	1	12	60	56 54	.....	3 00	15 25	74 79
Total	14	461	48	394	3,598	868 46	37 67	45 18	427 77	1,377 76
Chattanooga District.										
Centenary Station	1	136	1	29	310	476 90	80 72	14 01	.....	571 63
Highland Park Station	2	105	1	15	125	53 00	18 00		36 30	107 30
St. Elmo Station	3	112	2	20	225	48 00	24 43	....	.....	72 43
Whiteside St. Station	2	216	1	24	198	89 00	10 00	2 00	4 00	105 00
Ridgedale Station	3	80	2	18	175	67 00	10 00		15 00	92 00
Trenton Circuit	3	95	5	45	400	50 00		1 00	6 00	57 00
South Pittsburg Station	1	12	1	11	120	65 00	..	....	.....	65 00
Cherry St. Station	1	11	1	11	90	21 86	20 00	....	.....	41 86
Hill City Station	2	86	1	14	125	37 76	7 42	...	47 89	93 07
Etna Circuit	1	30	7	42	270	24 00		95	.....	24 95
Ooltewah Circuit	....	....	5	25	249	48 99	12 24	57	72 89	134 69
Hamilton Circuit	...	...	3	16	150	7 50	....	60	.....	8 10
Citico Mission	...		1	9	75	50 65	.	....	5 00	55 65
Lookout Mt. Mission	1	25	3	21	100	6 00	10 00	..	...	16 00
E. Chattanooga Sta.	2	30	1	90	90	19 04	96	1 62	5 00	24 04
Total	22	938	35	390	2,702	1064 70	193 77	20 75	192 08	1,468 72

Table No. 3.

EPWORTH LEAGUES AND SUNDAY SCHOOLS.

NAME OF CHARGE	No. Epworth Leagues	No. Ep. League Members	No. Schools	No Offic'rs and Teachers	No. Scholars	Amt. collected for Sunday Schools	Amt. collected for Missions	Amt. collected on Children's Day	Amt. collected for Other Objects	Total Amount Raised
Sequachee District										
Dayton Station	1	40	1	13	125	26 62	....	6 03	.....	32 65
Cumberland Circuit	1	20	1	5	50	3 25	....	...	.....	3 25
Evansville Circuit	...	...	5	19	210	16 00	....	.	.....	16 00
Jamestown Mission	....	..	3	18	75	4 00	.....		.....	4 00
Dunlap Circuit		....	4	24	175	35 00	....	2 00	10 00	47 00
Harriman Station	2	52	3	20	150	35 00	.....	1 05	8 00	44 05
Pikeville Circuit	1	42	5	25	200	40 00	....		6 00	46 00
Kingston Station	....		1	6	54	30 00	.....		5 00	35 00
Clinton Circuit	1	15	3	12	125	16 01	....	2 00	.....	18 01
Spring City Circuit	2	4	5	30	300	20 00	..	2 50	10 00	32 50
Jasper Circuit	2	62	7	38	330	76 60	....	10 00	18 40	105 00
Jasper Station	1	30	1	12	90		....	3 57	...	3 57
Rockwood Station	1	30	3	18	245	44 98	....		3 75	48 73
Clinton Station	1	52	1	10	100		...	5 00	33 48	38 48
Total	13	347	43	250	2,329	347 46	...	32 15	94 63	474 24

RECAPITULATION.

DISTRICT										
Radford	13	386	74	514	4761	920 70	194 09	49 34	142 02	1300 15
Tazewell	12	503	66	487	3844	499 93	14 07	18 73	479 78	1011 51
Big Stone Gap	5	128	97	598	5297	578 68	33 48	28 47	42 68	682 31
Wytheville	24	706	112	866	7086	660 56	57 13	64 75	5 00	787 61
Abingdon	14	451	58	474	4020	870 83	49 83	50 77	381 77	1350 20
Morristown	11	274	61	396	4025	604 42	147 50	49 97	99 45	906 85
Knoxville	14	485	39½	327	3162	1212 10	52 34	45 48	350 17	1659 09
Cleveland	14	461	48	394	3598	863 46	37 67	45 18	427 77	1377 76
Chattanooga	22	938	35	390	2702	1064 70	193 77	20 75	192 08	1468 72
Sequachee	13	347	43	250	2329	347 46	. .	32 15	94 63	474 24
Total	142	4679	533½	4696	40824	6627 84	779 88	405 59	2215 35	11018 44
Total last year	139	4540	652	4717	41351	7061 60	740 00	452 55	1629 52	9883 67
Increase	3	139		....	.. .	.....	39 88	. ..	585 83	1124 77
Decrease		....	118½	21	527	433 76	... ..	46 96	.....	... ...

CONFERENCE DIRECTORY—1898–'99.

Preachers in Full Connection.

NAME	APPOINTMENT	POST OFFICE ADDRESS
1 Adams, L. O	Gladeville Circuit	Wise, Va.
2 Addington, E. L.	Sharon Circuit	Mahoney, Va.
3 Akers, W. D.	Tate Spring Circuit	Tate Spring, Tenn.
4 Alexander, F.	Dickensonville Circuit	Dickensonville, Va.
5 Alley, John	Superannuate	Alley, Tenn.
6 Atkins, K. C	Morristown Station	Morristown, Tenn.
7 Bailey, W. E	Liberty Hill Circuit	Liberty Hill, Va.
8 Baldwin, D. O.	Staffordsville Circuit	Bane, Va.
9 Barker, S. N	Sullins College	Bristol, Tenn
10 Barnett, W. R	Centenary, Knoxville	Knoxville, Tenn.
11 Bates, W. H	Superannuate	Knoxville, Tenn.
12 Baylor, J. A	Greeneville Station	Greeneville, Tenn.
13 Bays, J C.	Little River Circuit	Maryville, Tenn.
14 Belt, J. W	Superannuate	Speer's Ferry, Va.
15 Bettis, E. S.	New River Circuit	Radford, Va.
16 Bilderback, J. A	Andersonville Circuit	Andersonville, Tenn.
17 Blake, Eugene	Princeton Academy	Princeton, W. Va
18 Bogle, E. H.	Warrensburg Circuit	Parrottsville, Tenn.
19 Boring, John	Supernumerary	Chattanooga, Tenn.
20 Bourne, S. W.	Ieager Mission	Ieager, W. Va.
21 Bower, C. E	Pikeville Circuit	Pikeville, Tenn.
22 Brown, C. R	Supernumerary	McDowell, W Va.
23 Browning, J. W.	Newport Circuit	Newport, Tenn.
24 Bruce, J. E.	Bluestone Circuit	Littleberg, W. Va.
25 Brunner, J. H	Superannuate	Hiwassee College, Tenn
26 Burrow, J. A.	Cleveland District	Cleveland, Tenn.
27 Byrd, S. K.	Powell's Valley	Towell, Va.
28 Carden, W. C.	Big Stone Gap District	Big Stone Gap, Va.
29 Carico, M. P	Elk Creek Circuit	Elk Creek, Va.
30 Carlock, L. L. H	Marion Station	Marion, Va.
31 Carnes, J. B	Jacksboro Circuit	Fincastle, Tenn.
32 Carnes, J. W.	E. Fifth Ave. and McMillan's	Knoxville, Tenn.
33 Carner, G. A.	Tug River Mission	Keystone, W. Va.
34 Carr, D. H	Superannuate	Bluefield, W. Va.
35 Carroll, C T	Knoxville District	Fountain City, Tenn.
36 Carter, J. M.	Hill City	Hill City, Tenn.
37 Cartright, L. M.	Spring City District	Spring City, Tenn.
38 Cash, J. I.	Maryville Station	Maryville, Tenn.
39 Cassidy, E. H.	Blountville Circuit	Blountville, Tenn.
40 Catron, S. S.	Jasper Station	Jasper, Tenn.
41 Christian, J. W	Jamestown Mission	Allardt, Tenn.
42 Clemens, H. C	Rutledge Circuit	Rutledge, Tenn
43 Clendenen, D. C	Mendota Circuit	Greendale, Va.
44 Clendenen, M. L	Fall Branch Circuit	Fall Branch, Tenn.
45 Crockett, W C.	Seddon Circuit	Bland, Va.
46 Cunningham, J. R.	Superannuate	Cedar Springs, Va.
47 Cunnyngham, W. G. E.	Superannuate	Nashville, Tenn.
48 Dame, J. D	Decatur Circuit	Decatur, Tenn.
49 Darr, J. A.	Superannuate	Jasper, Tenn.
50 Davis, J. B	Supernumerary	Emory, Va.
51 Dawn, W. H	Supernumerary	Knoxville, Tenn.
52 Delashmit, L. C	Superannuate	Decatur, Tenn.
53 Dickey, J. P.	Lookout Mountain	Chattanooga, Tenn.
54 Doane, W. P	Superannuate	New Market, Tenn.
55 Draper, G. B	Clintwood	Clintwood, Va.
56 Duvall, J. A.	Jonesville Circuit	Jonesville, Va.
57 Duncan, J. A.	Church Street, Knoxville	Knoxville, Tenn.
58 Dyer, W. M.	Martha Washington College	Abingdon, Va.
59 Early, John A	East Chattanooga	Sherman Heights, Tenn
60 Ellison, Jas. A.	East River Circuit	Oakvale, W. Va.
61 Eskridge, T. J	Johnson City Station	Johnson City, Tenn.
62 Fogleman, W. I.	Kingsport Circuit	Bloomingdale, Tenn.
63 Frazier, J. T	Tazewell District	Pocahontas, Va.
64 Frazier, J. B.	Chaplain in U. S. Navy	Fountain City, Tenn.
65 French, G. D.	Agent American Bible Society	Morristown, Tenn.
66 French, J. S.	Tazewell Station	Tazewell, Va.
67 Grace, F. M.	Hiwassee College	Hiwassee College, Tenn
68 Hall, S. H.	Greeneville Circuit	Greeneville, Tenn.

Church at Pocahontas, Va.
Grace Church
Parsonage at Dram
Parsonage at Wytheville, Va.
Church at Athens
Camp Ground, Jonesville, Va.
SOME
HOLSTON
PROPERTY
FRANKLIN CO. INK

CONFERENCE DIRECTORY—Continued.

NAME	APPOINTMENT	POST OFFICE ADDRESS
69 Handy, T. R	St. Elmo Station	St. Elmo, Tenn.
70 Hash, J. F	Trenton Circuit	Trenton, Ga.
71 Hawk, D E.	Grove Avenue, Radford	East Radford, Va.
72 Haynes, L. K.	Superannuate	Tazewell, Va.
73 Hearon, D. S.	Abingdon Station	Abingdon, Va.
74 Henderson, W. H	Grundy Mission.	Grundy, Va.
75 Hickey, R. M	Superannuate.	Morristown, Tenn.
76 Hicks, W. W	Pearisburg Circuit	Pearisburg, Va.
77 Hicks, Wm. C.	Clinch Valley	Dungannon, Va.
78 Hickson, J. D.	Superannuate.	Rheatown, Tenn.
79 Hobbs, J. N.	Superannuate	Morristown, Tenn.
80 Horton, B. C.	Harriman Station	Harriman, Tenn.
81 Hoss, E. E	Editor Christian Advocate	Nashville, Tenn.
82 Houk, S. E.	Princeton Circuit	Princeton, W. Va.
83 Huddleston, L. R.	Grayson Circuit.	Majas, Va.
84 Hughes, J. E.	South Pittsburg Station	South Pittsburg, Tenn.
85 Hunter, A. B	Grace Church, Bluefield	Bluefield, W. Va.
86 Hunter, J R	Pryor Training School	Jasper, Tenn.
87 Hurley, D. P.	Spring Valley Circuit.	Spring Valley, Va.
88 Hutsell, R. A.	Spring City Circuit	Spring City, Tenn.
89 Jackson, A. N.	Bland Street, Bluefield	Bluefield, W. Va.
90 Jackson, Frank	Highland Avenue, Knoxville	Knoxville, Tenn.
91 Jackson, G. W.	Clinton Station	Clinton, Tenn.
92 Jackson, R. F.	East Tazewell Circuit	Springville, Va.
93 James, C. M.	Mt Vernon Circuit	Mt. Vernon, Tenn.
94 Jones, C. O.	Main Street, Bristol	Bristol, Tenn.
95 Jones, W. L.	Rogersville	Rogersville, Tenn.
96 Jordan, T. A.	Castlewood Circuit	Castlewood, Va.
97 Kahle, E. F.	Abingdon District	Abingdon, Va.
98 Keith, J. H.	Morristown District	Morristown, Tenn.
99 Kelley, C. W.	Elk Garden Circuit	Elk Garden, Va.
100 Kelly, R. A	Bramwell and Goodwell	Bramwell, W. Va.
101 Kelly, W. H.	Superannuate.	Tazewell, Va.
102 Kennedy, J. H	Loudon Circuit	Philadelphia, Tenn.
103 Kennedy, J. S.	Superannuate	Knoxville, Tenn.
104 Kincaid, A.	Supernumerary	Carlock, Tenn.
105 Kinzer, P. P.	Bluff City Circuit	Bluff City, Tenn.
106 Little, L. H.	Ducktown and Benton	Dare, Tenn.
107 Long, S. D	Radford District	East Radford, Va.
108 Lowry, J. E.	Madisonville Circuit	Madisonville, Tenn.
109 Lyons, J. A.	Conf. Missionary Secretary	Sweetwater, Tenn.
110 Mahoney, Jas	Bristol Circuit.	Wallace, Va.
111 Maness, J. C	Sweetwater Circuit.	Sweetwater, Tenn.
112 Malden, G. A.	Wytheville District.	Wytheville, Va.
113 Malden, J. M.	Clinchport Circuit	Clinchport, Va.
114 Martin, I. P.	Lebanon Circuit	Lebanon, Va.
115 McAllster, J. D.	Whiteside St., Chattanooga	Chattanooga, Tenn.
116 McCary, T. F.	Student at Vanderbilt	Nashville, Tenn
117 McCracken, D	Grassy Cove.	Grassy Cove, Tenn.
118 McDowell, R. T.	Cumberland Gap Circuit.	Cumberland Gap, Tenn
119 McPherson, S. T. M	Martha Washington College.	Abingdon, Va.
120 Miller, C. K.	Superannuate.	Rural Retreat, Va.
121 Mitchell, M. D.	Jonesboro Station.	Jonesboro, Tenn.
122 Mitchell, W. D.	Superannuate.	Limestone, Tenn.
123 Monk, Alonzo	Centenary, Chattanooga.	Chattanooga, Tenn.
124 Moore, E. W	Rich Valley Circuit	Plasterburg, Va.
125 Moreland, G. M.	Superannuate.	Concord, Tenn.
126 Morrell, W. M.	Fountain City Station	Fountain City, Tenn.
127 Mort, E W.	Evansville Circuit	Evansville, Tenn.
128 Munsey, I. N.	Floyd Circuit	Floyd, Va.
129 Naff, J. E.	Mossy Creek.	Mossy Creek, Tenn.
130 Neal, H C	Abingdon Circuit.	Abingdon, Va.
131 Neel, J. S. W	Wytheville Circuit	Wytheville, Va.
132 Neighbors, W, S.	Broad Street, Knoxville	Knoxville, Tenn.
133 Nuckols, B F.	Supernumerary.	Old Town, Va.
134 Orr, J. C	Cleveland Station.	Cleveland, Tenn.
135 Owen, R. A.	Lead Mines Circuit	Foster Falls, Va.
136 Painter, C. E.	Clear Fork Circuit	Cove Creek, Va.
137 Parrott, J. H.	Supernumerary.	Rogersville, Tenn.
138 Patton, W. L.	Dayton Station	Dayton, Tenn.

CONFERENCE DIRECTORY—Continued.

NAME	APPOINTMENT	POST OFFICE ADDRESS
139 Paxton, J. M.	Macedonia Circuit	Knoxville, Tenn.
140 Payne, J. R.	Superannuate	Knoxville, Tenn.
141 Peery, J. B.	Pocahontas and Cooper's	Pocahontas, Va.
142 Perkins, J. A. L.	Stony Point	Maynardsville, Tenn.
143 Perry, J. W.	Highland Park Station	Highland Park, Tenn.
144 Prater, J. L.	Max Meadows Circuit	Walton Furnace, Va.
145 Pressly, G. W	West Tazewell Circuit	Maxwell, W. Va.
146 Price, W. H.	Supernumerary	Glade Spring, Va.
147 Pyott, W. W	Sevierville Circuit	Sevierville, Tenn.
148 Repass, Jas. W.	Old Town Circuit	Old Town, Va.
149 Richardson, F	Chattanooga District	St. Elmo, Tenn.
150 Robertson, J. W.	Ridgedale and Rossville	Ridgedale, Tenn.
151 Robeson, Wm	Superannuate	Blountville, Tenn
152 Romans, J. M.	Superannuate	Marion, Va.
153 Runyan, J. C.	New Hope Circuit	Philadelphia, Tenn.
154 Shugart, E. A.	Athens Mission	Athens, W. Va.
155 Shuler, J. A. H.	Newbern Circuit	Newbern, Va.
156 Shuler, J. W. W	Emory Circuit	Glade Spring, Va.
157 Shuler, T. C.	Wytheville Station	Wytheville, Va.
158 Simpson, J. B.	Allisonia Circuit	Pulaski City, Va.
159 Smith, Jacob	Superannuate	Wytheville, Va.
160 Smith, J. W	Graham Station	Graham, Va.
161 Smith, R. E.	Jonesboro Circuit	Jonesboro, Tenn.
162 Snider, W. R	Morristown Circuit	Morristown, Tenn.
163 Sorrell, W. L.	Etna Circuit	Whiteside, Tenn.
164 Steele, C. E.	St. Clair Circuit	Bull's Gap, Tenn.
165 Stewart, A. D.	Whitwell Circuit	Whitwell, Tenn.
166 Strader, T. D.	Hillsville Circuit	Hillsville, Va.
167 Stradley, J. R	Supernumerary	Hiwassee College, Tenn
168 Stradley, C. L	Cedar Springs Circuit	Cedar Springs, Va.
179 Straley, J. O	McCauley Ave., Chattanooga	Chattanooga, Tenn.
170 Sullins, D.	Centenary College	Cleveland, Tenn.
171 Summers, G. W	Saltville Circuit	Saltville, Va.
172 Summitt, J. H	Rheatown Circuit	Limestone, Tenn.
173 Swalm, M. P	Superannuate	Morristown, Tenn.
174 Swecker, J. E	Ooltewah Circuit	Tyner, Tenn.
175 Spring, J. E.	Lenoir City	Lenoir City, Tenn.
176 Sutherland, R. K.	Anderson Street, Bristol	Bristol, Tenn.
177 Suthers, T. F.	Welch and Keystone	Welch, W. Va.
178 Taylor, J. W.	Mary Street, Bristol	Bristol, Tenn.
179 Thomas, W. A	Strawberry Plains Circuit	Strawberry Plains, Tenn
180 Thompson, B	Elizabethton	Elizabethton, Tenn.
181 Thorn, A. S.	Pulaski City Station	Pulaski City, Va.
182 Threadgill, F. F	Dunlap Circuit	Dunlap, Tenn.
183 Tow, A. H.	Kingston Circuit	Kingston, Tenn.
184 Troy, W. H	East Wytheville Circuit	Wytheville, Va.
185 True, H. A	Hamilton Circuit	Hixon, Tenn.
186 Umberger, R. S.	Clinton Circuit	Clinton, Tenn.
187 Vaught, S. B	Big Stone Gap and Stonega	Big Stone Gap, Va.
188 Wagner, W N.	Marion Circuit	Marion, Va.
189 Walker, E. W	Jasper Circuit	Jasper, Tenn.
190 Walker, J. R.	Holston Circuit	Glade Spring, Va.
191 Walker, R. M	Independence Circuit	Independence, Va.
192 Wampler, J. F.	Charleston Circuit	Charleston, Tenn.
193 Ward, J. B.	Eckman and North Fork	Eckman, W. Va.
194 Waterhouse, R. G	Emory and Henry College	Emory, Va.
195 Weatherly, S. S	Mt. Airy Circuit	Rural Retreat, Va.
196 Webb, R. T.	Cedar Bluff and Midway	Cedar Bluff, Va.
197 Weber, J. L.	Gate City	Gate City, Va.
198 Wolfe, J. E.	Student at Vanderbilt	Nashville, Tenn.
199 Wolfe, J. M.	Louisville Circuit	Louisville, Tenn.
200 Woodward, A. E	Superannuate	Tate Spring, Tenn.
201 Woodward, E. N.	Supernumerary	Jonesville, Va.
202 Woolsey, John	Knoxville Circuit	Powell Station, Tenn.
203 Wysor, M. J	Aubern Circuit	Riner, Va.
204 York, D. V.	Hawkins Circuit	Church Hill, Tenn.

CONFERENCE DIRECTORY—Continued.

Undergraduates.

NAME	APPOINTMENT	POST OFFICE ADDRESS
1 Beard, Coy A	Athens Station	Athens, Tenn.
2 Booth, Henry S.	Student at Emory and Henry	Emory, Va.
3 Brown, James R	Mountain City	Mountain City, Tenn.
4 Buhrman, Wm. P	Athens Station	Athens, W. Va.
5 Butcher, Milton J	Tazewell Circuit	Tazewell. Tenn
6 Cook, John C	Coal Creek	Coal Creek, Tenn.
7 Cox, Keener W.	Hylton Mission	Wills, Va.
8 Davis, Chas. T	Student at Vanderbilt	Nashville, Tenn.
9 Davis, Jas. O	Athens Circuit	Carlock, Tenn.
10 Groseclose, Jas. H	Rockwood Circuit	Rockwood, Tenn.
11 Guy, Jas. T	Cleveland Circuit	Cleveland, Tenn.
12 Johnson, Thos. S	Crossville	Crossville, Tenn.
13 Johnston, Hugh S.	Riceville Circuit	Riceville, Tenn.
14 Jones, John F.	Pennington Gap Circuit	Pennington Gap, Va.
15 Lee, Barron W.	Tellico Mission	Tellico, Tenn.
16 Looney, Fred W.	Big Stone Gap and Stonega	Big Stone Gap, Va.
17 Mullens, Jas. L.	Jonesville Circuit	Jonesville, Va.
18 Rader, John W.	Honaker	Honaker, Va.
19 Repass, Joseph W	Martha Washington College	Abingdon, Va.

CONFERENCE BOARDS AND COMMITTEES—1898-1902.

ADMISSION.

T. R. Handy, J. S. W. Neel, M. P. Carico.

EXAMINING COMMITTEES.

Admission on Trial.—W. M. Dyer, R. G. Waterhouse, R. A. Owen.
Class of First Year.—J. W. Perry, R. A. Kelly, J E. Lowry.
Class of Second Year.—I. P. Martin, Eugene Blake, G. W. Summers.
Class of Third Year —W S. Neighbors, D. E. Hawk, W. L. Patton.
Class of Fourth Year.—T. J. Eskridge, W. R. Barnett, J. E. Naff.

JOINT BOARD OF FINANCE.

E. C. Reeves, President; J. O. Straley, Secretary; S. T. M. McPherson, Treasurer; S. E Houk, C. B. Mount, R. A. Kelly, C. A. Fudge, J. S W Neel, A. F. Stone, Joel Huntsman, J. W. W. Shuler, E. S. Finney, J. W. Browning, J. M. Paxton, T. W. Jordan, J. E. Lowry, C. R. Love, James Ramsey, A H. Tow, A L. Spears.

BOARD OF EDUCATION.

Jas. S. Kennedy, President; W. S. Neighbors, Vice-President; J. L. Weber, Secretary; J. A. Duncan, Treasurer; Leon Jourolmon, E. E. Hoss, J. A. Lyons, E. C. Reeves, R. N. Price, E. W. Moore.

BOARD OF CHURCH EXTENSION.

T. C. Shuler, President; C. O. Jones, Vice-President; J. C. Maness, Secretary; J. O. Straley, Treasurer; H C. Neal, W. L. Jones, F. Follansbee, A. N. Jackson, W. W. Pyott, T. C. Vaughan.

BOARD OF MISSIONS.

E. W. Moore, President; D. V. York, Secretary; L. L. H. Carlock, Treasurer; P. L. Cobb, G. W. Jackson, C. W. Kelley, J. W. Smith, W. W. Hicks, J E. Swecker, W. N. Wagner, C. C. Sullins.

EPWORTH LEAGUE BOARD.

J. S. French, President; L. M. Thomas, Secretary; T. S. Hamilton, S. B. Vaught, W. M. Morrell, Alonzo Monk, A. S. Thorn, Chas. E. Hicks, J. H. Barnett.

SUNDAY-SCHOOL BOARD.

J. C. Orr, President; A. B. Hunter, Secretary; J. W. W. Shuler, Treasurer; W. A. Thomas, S. H. Hall, W. D. Akers, J. T Littleton, E. S. Bettis, C. R Love, G. C. Peery, J. M. Henderson, J. W. Browning, J. C. Woodward, Marion Roberts, S. D. East, J. L. Kelley, J. B. Wood, J. E. Ramsey, J L. Prater, J W. Robertson.

MIDLAND METHODIST COMMISSION—1898.

S. D Long, J A. Lyons, Z T Godwin.

AN EDITORIAL WORD.

The *Holston Annual* for 1898 does not hope to be without flaws. It would like to be, but that is another matter. The critic who thinks the thing can be done, may step into our shoes. The details are numerous to the point of dizziness. The secretary has "camped on the trail" of the work, and believes that some improvement has been made. For the statistical tables he, of course, cannot speak, except to say that proof was twice carefully read by copy. Statistical secretaries have a prodigious task, and deserve thanks far more than censure. The pictures of "Holston Preachers" were not selected at will, but in order on chronological roll. A good many other brethren were written to, but they did not respond. As usual, the Directory is made up partly by guess-work. It seems impossible to get the preachers to respond in time. Some changes were made in the Radford District after the appointments went to press. These changes appear only in the Directory. The name of Alonzo Monk was, unintentionally, left off the chronological roll.

The price of the *Annual* is fifteen cents. Preachers who receive packages by express are to deduct charges from sales. Money paid at Morristown was for last year. If the brethren will put one-twentieth of the work on selling this edition that the secretary has in getting it out, and will remit promptly, the publishing fund will be sufficient for another year's issue. If you appreciate the work, sell every copy sent you, and order more. That is the language that touches.

The *Annual* has solicited a few advertisements, and the friends who favor us this year are cordially commended to the attention of all our readers. If you trade with any of them, be kind enough to say that you saw their name in the *Holston Annual.*

J. A. Burrow, Secretary.

Emory and Henry College

IS NOW ENGAGED IN THE WORK OF ITS 61ST SESSION.

The Fall term began September 14th, 1898; the Spring term opens February 1st, 1899. The diploma of this institutian means that a boy has had opportunities and has improved them. It has always been a valued possession, and never stood for more than it does now.

The cost of the term is very moderate.

For catalogue and full particulars, address

R. G. WATERHOUSE, President, EMORY, VA.

PIANOS AND ORGANS

Direct from the Factory,
On Easy Payments.

Special Prices to Churches and Ministers.

CABLE PIANO CO., S. B. WAGGONER, Manager,

411 Gay Street, KNOXVILLE, TENN.

McTeer & Company,

Clothing and Furnishings

415 Gay Street, Next Door to Third National Bank,

Come and See Us. Knoxville, Tenn.

Pure and Tempting Are Words Barely Expressing the Qualities of **Kern's** Candies, Cakes, Bread

AND ICE CREAM.

NEVER TOO BUSY FOR PROMPT SHIPMENTS.

Church Fairs and Entertainments Given Special Inducements.
Correspondence Solicited.

1 and 3 Market Square,
Knoxville, Tenn.

Martha Washington College

AND

Conservatory of Music.

1. Location easily accessible. Climate the finest. Health record remarkably good.

2. Large buildings, well furnished; beautiful campus; ample equipments; fine garden.

3. Thorough courses of study in the following schools: Mathematics, Sciences, English, Literature, History, Philosophy; MUSIC, vocal and instrumental, in all its branches; ART, theoretical and applied. Elocution, Typewriting, Stenography, Bookkeeping.

4. Curriculum up to date and thorough.

5. Strong faculty, selected with great care. All well-equipped specialists of experience.

6. Spiritual, moral, and social atmosphere good.

Correspondence from parents and guardians having daughters or wards to educate, is solicited. Address

Rev. W. M. DYER, President,
ABINGDON, VA.

Waterman's Ideal Fountain Pen

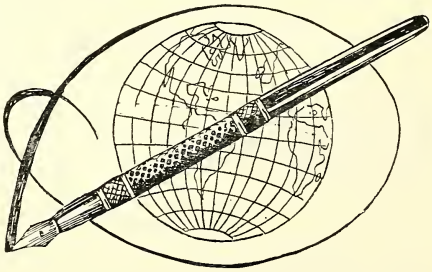

Always All Write.

Handier than a pencil—because you don't have to sharpen it.
Quicker than a regular pen—because you don't have to dip it.
Cleaner than either—because it neither crocks nor spills.
Better than all others—because it is ready when you are.
The Best Present—because the receiver remembers you all day long for many years.

Ask your dealer or send for a catalogue.

L. E. WATERMAN CO., 155 and 157 Broadway, New York.

Largest Fountain Pen Manufacturer in the World.

OUR LEADERS.

Teachers' Bibles

AT SMALL PRICES.

No. 8,313.—A Bagster Bible, with Complete Teachers' Helps. MINION TYPE. Size, 5½x8½ inches. Bound in Seal Grain Leather, Divinity Circuit (overlapping edges), Round Corners, Gold Edges. Our Price, postage prepaid, $1.25.

No. 8,540.—An International Teachers' Bible, with New and Very Complete Helps and Maps, etc. MINION TYPE. Size, 5⅛x7⅝ inches. Bound in Seal Grain Leather, Divinity Circuit (overlapping edges), Round Corners, Gold Edges. Our Price, post-paid, $1 25.

No. 04,470.—Oxford Workers' Bible. Contains Self-Pronouncing Text, References, Concordance, Index, Self-Pronouncing Dictionary of Scripture Proper Names, Maps, etc. Nearly 300 pages of handy helps, and seventeen full-page plates. BOURGEOIS TYPE. Size, 8½x5½ inches. French Morocco, Divinity Circuit, Round Corners, Red Under Gold Edges. Price, $1 50.

No. 0,703.—Oxford Teachers' Bible. MINION TYPE, thin paper, with 124 pages of plates, with new helps. Bound in Egyptian Seal, Divinity Circuit (overlapping edges), Round Corners, Red and Gold Edges. Price, $1.75.

No. 4,722.—A Self-Pronouncing Teachers' Bible. BOURGEOIS TYPE (large and clear). Bound in Seal Grain Leather, Divinity Circuit (overlapping edges), Round Corners, Gold Edges. Our Price, post-paid, $2.

Same, with Index cut in edge, $2.50.

No. 8,705.—A Bagster's Self-Pronouncing Teachers' Bible, with Complete Helps and Maps. LONG PRIMER TYPE (very large and clear). Bound in Good Seal Grain Leather, Divinity Circuit. Round Corners, and Gold Edges. Our Price, post-paid, $2.

Same, with Index, $2 50.

We have also the finer editions of the Oxford and the International Bibles. Write us for catalogue of these.

BARBEE & SMITH, Agents,

NASHVILLE, TENN.

SUBTLE AS A SMOULDERING FIRE

are the germs of "a cold." Unchecked, they permeate every part of the system, impair every function of the body, and endanger life. Sometimes a vigorous circulation will throw off these ill effects; but it is a perilous chance to trust to. The tendency is to take some chronic form.

You know how often treacherous "little colds" run into **Pneumonia, Pleurisy** and **La Grippe**—how suddenly the children are stricken with **Croup** and **Catarrhal Fever,** and how Neglected Colds, in old and young, run steadily to **Low Fevers, Bronchitis** and **Consumption.**

For all these disorders, **JAYNE'S EXPECTORANT** is the cure. It works marvelously often in extreme cases; but it is wiser to make sure by taking it in the early stages, when a few doses will usually do the work.

For Women who are Run Down with overwork and worry—who are nervous, weary, discouraged; and **For Men,** suffering from **Dyspepsia,** with uncertain appetite, who keep losing flesh, and growing weaker all the time, the Strength-Giver, **JAYNE'S TONIC VERMIFUGE** will turn the scale.

Prepared only by Dr. D. JAYNE & SON, Philadelphia.
For sale by Druggists, Agents and Dealers the World over.

Ask your druggist for Jayne's Medical Almanac—FREE. It describes the symptoms of most human ailments, and outlines the method of cure.

You Take No Risk

IN ORDERING FROM US.

Special Announcement
To All the Readers of
The Holston Annual.

Our new and handsome catalogue is now ready for distribution. It contains exact illustrations of all that is new and desirable in

Fall and Holiday Novelties,
Wedding Presents of All Kinds,
Silver and Leather Novelties, Etc.

Send in your order now and we will mail you the Catalogue free of charge. We refer to any bank or business house in Knoxville. We can be of great assistance to you in making your purchases in our line.

HOPE BROTHERS,

The Oldest Established Jewelers In East Tennessee.

KNOXVILLE, TENN.

We Carry a complete line of Office, Commercial and Fancy Stationery. Anything new will be found on our shelves as soon as out; also the largest and best assortment of Bibles in East Tennessee, consisting of over 100 different kinds. Price, 25c. up.

As for Printing we will leave this book to speak for us—all the work being done in our printing and book-binding establishment.

We Invite you one and all to call on us when in Knoxville, and think you will find the visit pleasant as well as profitable.

Ogden Bros. & Co.,

506 Gay St., Knoxville, Tenn.

Our Great Trial Offer!

TEN CENTS gets for TWO MONTHS

THE KNOXVILLE WEEKLY

JOURNAL AND TRIBUNE,

Tennessee's Greatest Republican Newspaper.

Enlarged to 12 pages weekly, containing new features. Read our **Agricultural Department,** edited by Prof. Hunter Nicholson, formerly of the University of Tennessee. Our General and State news is unexcelled. We also have the best fiction and children's stories to be had. In short, it is a complete family newspaper.

Trial offer to New Subscribers only. REGULAR PRICE IS $1.00 PER YEAR.

The Daily Journal and Tribune

contains full and latest Associated Press News, and is up to date in every respect.

THE JOURNAL AND TRIBUNE, Knoxville, Tenn.

SULLINS COLLEGE

FOR

YOUNG LADIES,

BRISTOL, VA.-TENN.

One of the most complete institutions in the South for the education of Young Ladies.

It stands upon an eminence in the heart of the city. For beauty of scenery, pure air and healthfulness it is not surpassed by any institution of the kind, either North or South.

Everything in connection with the school is carefully planned to meet all the requirements of the times.

The Course of Study throughout, in Primary and Senior grades, is eminently practical and thorough.

The most approved methods have been adopted and applied by teachers of culture and experience.

Unsurpassed advantages in Music, Art, Elocution, Literature, History, Mathematics, Science, Latin, Greek, French, German, Spanish, Stenography and Typewriting.

The Music Department is presided over by Mr. F. J. Zeisberg, which is a guarantee of its high grade of work.

French, German and Spanish are taught by the Berlitz Method; all work in the class-room is carried on in the language taught.

Frequent lectures in the College Chapel by men of reputation.

We invite investigation from all who are interested in *Christian education for Young Women.*

For information address,

S. N. BARKER, President,

BRISTOL, VA.-TENN.

Centenary Female College,

CLEVELAND, TENNESSEE.

We take pleasure in calling the attention of parents having daughters to educate to the following statements made by the patrons of Centenary College. These testimonials speak for themselves.

"As one of the patrons of Centenary College, you will permit me to say that you offer to our daughters comfortable quarters, a good table, a fatherly oversight, a splendid faculty, faithful and thorough work and a most gracious religious influence to all the girls who come under the roof of your spacious building. There is no college to which I would commit my daughter with more confidence than to Centenary." REV. SAM P. JONES, Cartersville, Ga.

"Having had my daughter with you for the past two seasons, I write to ask you that you please reserve a room for her, as I desire to have her return in September. I have shown my appreciation of Centenary by having sent you two of my daughters to educate. The school richly deserves the high reputation it has attained."
MRS. BISHOP CHAS. B. GALLOWAY, Jackson, Miss.

"It is a pleasure to recommend so excellent a school as Centenary Female College. This institution easily takes rank with the best of our schools for the education of young ladies. May prosperity continue to bless the school and thus bless the Church."
BISHOP W. W. DUNCAN.

"For thorough culture in mathematics, the languages, the natural sciences, history and the fine arts, parents cannot do better than to send their daughters to Centenary College."
REV. R. N. PRICE, Editor of *Midland Methodist.*

"This is one of the most desirable schools in the South to which we can consign our daughters while acquiring an education."
COLONEL W. B. HOPE, Vancouver, Tenn.

"In Centenary our daughters of the South will find one of the best colleges in America. I have been among you and remained with you and know whereof I affirm."
T. T. FISHBURN, Roanoke, Va.

"I have been, and expect to continue, a patron of Centenary College as long as I have a daughter to educate. Those boarding in the college have all the comforts of home life either in health or sickness. The work is thorough and complete in all the departments."
DR. W. E. FRAKER, Rheatown, Tenn.

"Having been for several years a patron of Centenary College, I am in condition to know the value of its work, the moral and religious influence upon the young ladies, and can speak from personal knowledge of the excellent character of the teachers. Our daughters have here all the advantages to enable them to obtain a first-class education." DR. C. T. CARROLL, P. E., Knoxville District.

"I have patronized Centenary College for two years and consider the literary work of the highest order, the discipline unexcelled and the moral environments a life-time blessing to her students." REV. J. D. MCALISTER, Whiteside, Tenn.

Send for Catalogue to

Associate Presidents, { REV. D. SULLINS, M.A., D.D.,
REV. J. A. STUBBLEFIELD, M. A.